

Appendix A – Maps of 454 Rebecca Street

Map 1 – Air Photo



EXTENT OF LANDS TO BE REZONED

ST. PAUL'S CHURCH LANDS

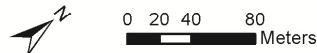

St. Paul's United Church

AIR PHOTO

454 Rebecca Street
Z.1619.22

Community Development Commission

 SUBJECT LANDS

S:\DEPARTMENT\PLANNING\PLANNING REPORT MAPS\Z. OR 24T FILES\Z.1600\Z.1619.22...REPORT MAP.MXD

Map 2 – Survey Plan Showing Area to be Rezoned

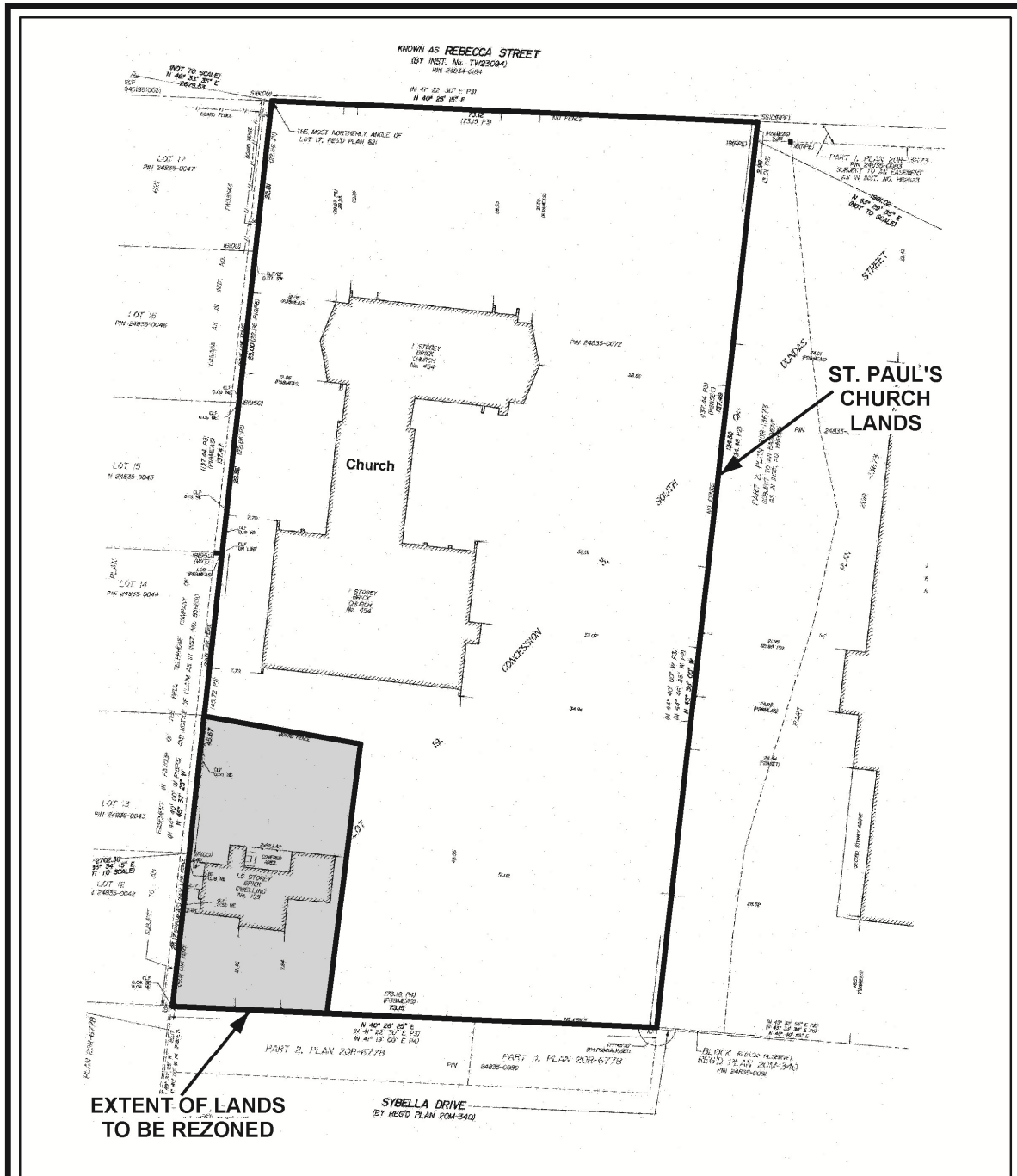

St. Paul's United Church
 454 Rebecca Street
 Z.1619.22

SURVEY

SUBJECT LANDS

Community Development Commission
 S:\DEPARTMENT\PLANNING\PLANNING REPORT MAPS\ Z OR 24T FILES\Z1600\Z1619.22\...REPORT MAP.MXD

Map 3 – Zoning By-law 2014-014

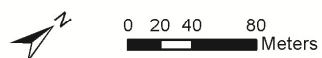
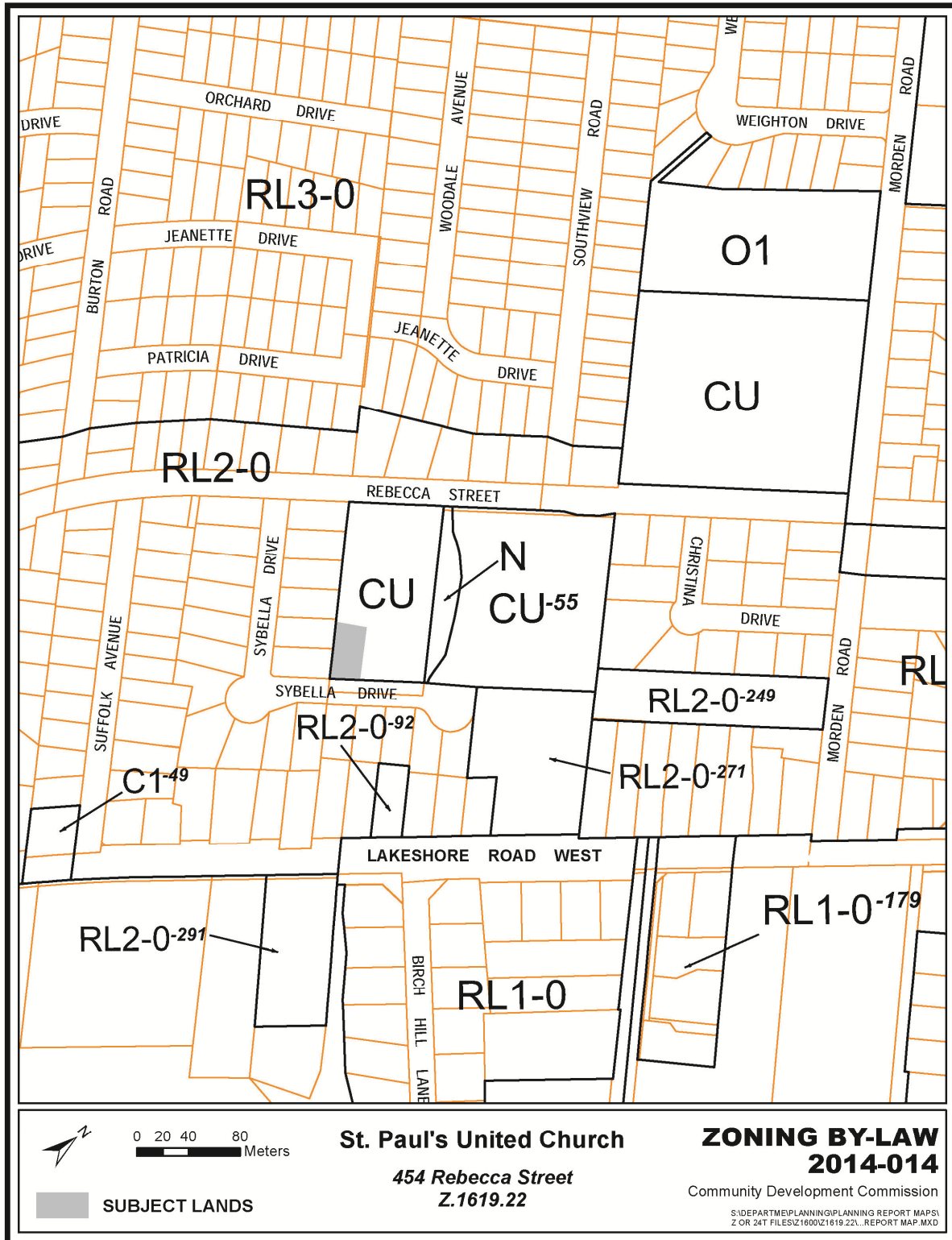

St. Paul's United Church
454 Rebecca Street
Z.1619.22

ZONING BY-LAW 2014-014

Community Development Commission

S:\DEPARTMENT\PLANNING\PLANNING REPORT MAPS\Z OR 24T FILES\Z1600\Z1619.22\...REPORT MAP.MXD

 **SUBJECT LANDS**

Map 4 – Livable Oakville

