

• 三 •

PARTS SCHEDULE				ASSA (A)	
SLIP	PART	RESERVE MAN / CONSUMION	PART Q	SLIP Q	ASSA (A)
1	41 82		2041 2040		150
2					40
3	01 49	200			200
4			PART Q		100
5	41 48				100

PLAN OF SURVEY OF
PART OF LOT 45, 47 AND 48
REGISTERED PLAN 350
TOWN OF OAKVILLE
REGIONAL MUNICIPALITY OF HALTON

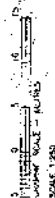

MÉTRIC NOTE
DISTANCE AND LOCATION
AND THE COUNTRY ARE

METRIC NOTE
1987 to 1988 Survey: all 1988 data collected in 1987
and ending in 1988. All figures are estimates.

GRID SCALE CONVERSION:

GRID SCALE CONVERSION:

CREATING NOTE:

HEARING NOTE:

[illegible]

RESEARCH ON THE EFFECTS OF

HEARING COMPARISONS:

5. **Conclusions**

- [illegible]

THE UNIVERSITY OF CHICAGO

DISCUSSION

- [illegible]

100

4435 22 Avenue, Oak

CUNNINGHAM MCCONNELL LIMITED
LAND SURVEYORS
ONTARIO
300 WEST 900, 2ND FL
TORONTO, ONTARIO M6E 1A4
Phone (416) 593-3007
Fax (416) 593-3078

DATE 10/10/1973

• 三三三

[illegible]

TO ADJUTANT GENERAL
PART OF LOT 1, B. Z. 11 AND 12

REGISTERED PLAN 783 AND
BANK FOR 707 03 04 1110 46

CONCESSION 3 South of Dundas Street

**STROMO 20 NIKOL
TOMO OF QUINCE**

NEZARAH MUNICIPALITY OF HELLTON

[illegible][illegible]

RECEIVED NAME: _____

1. *Seconda guerra mondiale* - 1939-1945

Section	Page	File No.
Section 1	1	100-100000
Section 2	2	100-100000
Section 3	3	100-100000
Section 4	4	100-100000
Section 5	5	100-100000
Section 6	6	100-100000
Section 7	7	100-100000
Section 8	8	100-100000
Section 9	9	100-100000
Section 10	10	100-100000
Section 11	11	100-100000
Section 12	12	100-100000
Section 13	13	100-100000
Section 14	14	100-100000
Section 15	15	100-100000
Section 16	16	100-100000
Section 17	17	100-100000
Section 18	18	100-100000
Section 19	19	100-100000
Section 20	20	100-100000
Section 21	21	100-100000
Section 22	22	100-100000
Section 23	23	100-100000
Section 24	24	100-100000
Section 25	25	100-100000
Section 26	26	100-100000
Section 27	27	100-100000
Section 28	28	100-100000
Section 29	29	100-100000
Section 30	30	100-100000
Section 31	31	100-100000
Section 32	32	100-100000
Section 33	33	100-100000
Section 34	34	100-100000
Section 35	35	100-100000
Section 36	36	100-100000
Section 37	37	100-100000
Section 38	38	100-100000
Section 39	39	100-100000
Section 40	40	100-100000
Section 41	41	100-100000
Section 42	42	100-100000
Section 43	43	100-100000
Section 44	44	100-100000
Section 45	45	100-100000
Section 46	46	100-100000
Section 47	47	100-100000
Section 48	48	100-100000
Section 49	49	100-100000
Section 50	50	100-100000
Section 51	51	100-100000
Section 52	52	100-100000
Section 53	53	100-100000
Section 54	54	100-100000
Section 55	55	100-100000
Section 56	56	100-100000
Section 57	57	100-100000
Section 58	58	100-100000
Section 59	59	100-100000
Section 60	60	100-100000
Section 61	61	100-100000
Section 62	62	100-100000
Section 63	63	100-100000
Section 64	64	100-100000
Section 65	65	100-100000
Section 66	66	100-100000
Section 67	67	100-100000
Section 68	68	100-100000
Section 69	69	100-100000
Section 70	70	100-100000
Section 71	71	100-100000
Section 72	72	100-100000
Section 73	73	100-100000
Section 74	74	100-100000
Section 75	75	100-100000
Section 76	76	100-100000
Section 77	77	100-100000
Section 78	78	100-100000
Section 79	79	100-100000
Section 80	80	100-100000
Section 81	81	100-100000
Section 82	82	100-100000
Section 83	83	100-100000
Section 84	84	100-100000
Section 85	85	100-100000
Section 86	86	100-100000
Section 87	87	100-100000
Section 88	88	100-100000
Section 89	89	100-100000
Section 90	90	100-100000
Section 91	91	100-100000
Section 92	92	100-100000
Section 93	93	100-100000
Section 94	94	100-100000
Section 95	95	100-100000
Section 96	96	100-100000
Section 97	97	100-100000
Section 98	98	100-100000
Section 99	99	100-100000
Section 100		

COUNCILMAN CLARK, R. Independence, Mo.	
Age 42	714 Oak Ave. 2
Married	Has 11 children
Has 11 children	Member of the Methodist Ch.

RE-EXAMINED ALTHOUGH A DISAPPOINTED RESULT IN THE PAST

There is more of this for Europe in an ECU in his little more advanced and greater.

There is a strong case for the view that the evidence in the case is not sufficient to support the finding of guilt.

Table 1

1998

Year	1990	1991	1992	1993	1994	1995	1996	1997	1998	1999	2000	2001	2002	2003	2004	2005	2006	2007	2008	2009	2010	2011	2012	2013	2014	2015	2016	2017	2018	2019	2020	2021	2022	2023	2024	2025	2026	2027	2028	2029	2030	2031	2032	2033	2034	2035	2036	2037	2038	2039	2040	2041	2042	2043	2044	2045	2046	2047	2048	2049	2050	2051	2052	2053	2054	2055	2056	2057	2058	2059	2060	2061	2062	2063	2064	2065	2066	2067	2068	2069	2070	2071	2072	2073	2074	2075	2076	2077	2078	2079	2080	2081	2082	2083	2084	2085	2086	2087	2088	2089	2090	2091	2092	2093	2094	2095	2096	2097	2098	2099	2100
1990	1991	1992	1993	1994	1995	1996	1997	1998	1999	2000	2001	2002	2003	2004	2005	2006	2007	2008	2009	2010	2011	2012	2013	2014	2015	2016	2017	2018	2019	2020	2021	2022	2023	2024	2025	2026	2027	2028	2029	2030	2031	2032	2033	2034	2035	2036	2037	2038	2039	2040	2041	2042	2043	2044	2045	2046	2047	2048	2049	2050	2051	2052	2053	2054	2055	2056	2057	2058	2059	2060	2061	2062	2063	2064	2065	2066	2067	2068	2069	2070	2071	2072	2073	2074	2075	2076	2077	2078	2079	2080	2081	2082	2083	2084	2085	2086	2087	2088	2089	2090	2091	2092	2093	2094	2095	2096	2097	2098	2099	2100	

1. **NAME** _____
 2. **ADDRESS** _____
 3. **CITY** _____
 4. **STATE** _____
 5. **ZIP** _____
 6. **PHONE** _____
 7. **DATE** _____
 8. **SIGNATURE** _____
 9. **PRINT NAME** _____
 10. **PRINT ADDRESS** _____
 11. **PRINT CITY** _____
 12. **PRINT STATE** _____
 13. **PRINT ZIP** _____
 14. **PRINT PHONE** _____
 15. **PRINT DATE** _____
 16. **PRINT SIGNATURE** _____
 17. **PRINT NAME** _____
 18. **PRINT ADDRESS** _____
 19. **PRINT CITY** _____
 20. **PRINT STATE** _____
 21. **PRINT ZIP** _____
 22. **PRINT PHONE** _____
 23. **PRINT DATE** _____
 24. **PRINT SIGNATURE** _____
 25. **PRINT NAME** _____
 26. **PRINT ADDRESS** _____
 27. **PRINT CITY** _____
 28. **PRINT STATE** _____
 29. **PRINT ZIP** _____
 30. **PRINT PHONE** _____
 31. **PRINT DATE** _____
 32. **PRINT SIGNATURE** _____
 33. **PRINT NAME** _____
 34. **PRINT ADDRESS** _____
 35. **PRINT CITY** _____
 36. **PRINT STATE** _____
 37. **PRINT ZIP** _____
 38. **PRINT PHONE** _____
 39. **PRINT DATE** _____
 40. **PRINT SIGNATURE** _____
 41. **PRINT NAME** _____
 42. **PRINT ADDRESS** _____
 43. **PRINT CITY** _____
 44. **PRINT STATE** _____
 45. **PRINT ZIP** _____
 46. **PRINT PHONE** _____
 47. **PRINT DATE** _____
 48. **PRINT SIGNATURE** _____
 49. **PRINT NAME** _____
 50. **PRINT ADDRESS** _____
 51. **PRINT CITY** _____
 52. **PRINT STATE** _____
 53. **PRINT ZIP** _____
 54. **PRINT PHONE** _____
 55. **PRINT DATE** _____
 56. **PRINT SIGNATURE** _____
 57. **PRINT NAME** _____
 58. **PRINT ADDRESS** _____
 59. **PRINT CITY** _____
 60. **PRINT STATE** _____
 61. **PRINT ZIP** _____
 62. **PRINT PHONE** _____
 63. **PRINT DATE** _____
 64. **PRINT SIGNATURE** _____
 65. **PRINT NAME** _____
 66. **PRINT ADDRESS** _____
 67. **PRINT CITY** _____
 68. **PRINT STATE** _____
 69. **PRINT ZIP** _____
 70. **PRINT PHONE** _____
 71. **PRINT DATE** _____
 72. **PRINT SIGNATURE** _____
 73. **PRINT NAME** _____
 74. **PRINT ADDRESS** _____
 75. **PRINT CITY** _____
 76. **PRINT STATE** _____
 77. **PRINT ZIP** _____
 78. **PRINT PHONE** _____
 79. **PRINT DATE** _____
 80. **PRINT SIGNATURE** _____
 81. **PRINT NAME** _____
 82. **PRINT ADDRESS** _____
 83. **PRINT CITY** _____
 84. **PRINT STATE** _____
 85. **PRINT ZIP** _____
 86. **PRINT PHONE** _____
 87. **PRINT DATE** _____
 88. **PRINT SIGNATURE** _____
 89. **PRINT NAME** _____
 90. **PRINT ADDRESS** _____
 91. **PRINT CITY** _____
 92. **PRINT STATE** _____
 93. **PRINT ZIP** _____
 94. **PRINT PHONE** _____
 95. **PRINT DATE** _____
 96. **PRINT SIGNATURE** _____
 97. **PRINT NAME** _____
 98. **PRINT ADDRESS** _____
 99. **PRINT CITY** _____
 100. **PRINT STATE** _____
 101. **PRINT ZIP** _____
 102. **PRINT PHONE** _____
 103. **PRINT DATE** _____
 104. **PRINT SIGNATURE** _____
 105. **PRINT NAME** _____
 106. **PRINT ADDRESS** _____
 107. **PRINT CITY** _____
 108. **PRINT STATE** _____
 109. **PRINT ZIP** _____
 110. **PRINT PHONE** _____
 111. **PRINT DATE** _____
 112. **PRINT SIGNATURE** _____
 113. **PRINT NAME** _____
 114. **PRINT ADDRESS** _____
 115. **PRINT CITY** _____
 116. **PRINT STATE** _____
 117. **PRINT ZIP** _____
 118. **PRINT PHONE** _____
 119. **PRINT DATE** _____
 120. **PRINT SIGNATURE** _____
 121. **PRINT NAME** _____
 122. **PRINT ADDRESS** _____
 123. **PRINT CITY** _____
 124. **PRINT STATE** _____
 125. **PRINT ZIP** _____
 126. **PRINT PHONE** _____
 127. **PRINT DATE** _____
 128. **PRINT SIGNATURE** _____
 129. **PRINT NAME** _____
 130. **PRINT ADDRESS** _____
 131. **PRINT CITY** _____
 132. **PRINT STATE** _____
 133. **PRINT ZIP** _____
 134. **PRINT PHONE** _____
 135. **PRINT DATE** _____
 136. **PRINT SIGNATURE** _____
 137. **PRINT NAME** _____
 138. **PRINT ADDRESS** _____
 139. **PRINT CITY** _____
 140. **PRINT STATE** _____
 141. **PRINT ZIP** _____
 142. **PRINT PHONE** _____
 143. **PRINT DATE** _____
 144. **PRINT SIGNATURE** _____
 145. **PRINT NAME** _____
 146. **PRINT ADDRESS** _____
 147. **PRINT CITY** _____
 148. **PRINT STATE** _____
 149. **PRINT ZIP** _____
 150. **PRINT PHONE** _____
 151. **PRINT DATE** _____
 152. **PRINT SIGNATURE** _____
 153. **PRINT NAME** _____
 154. **PRINT ADDRESS** _____
 155. **PRINT CITY** _____
 156. **PRINT STATE** _____
 157. **PRINT ZIP** _____
 158. **PRINT PHONE** _____
 159. **PRINT DATE** _____
 160. **PRINT SIGNATURE** _____
 161. **PRINT NAME** _____
 162. **PRINT ADDRESS** _____
 163. **PRINT CITY** _____
 164. **PRINT STATE** _____
 165. **PRINT ZIP** _____
 166. **PRINT PHONE** _____
 167. **PRINT DATE** _____
 168. **PRINT SIGNATURE** _____
 169. **PRINT NAME** _____
 170. **PRINT ADDRESS** _____
 171. **PRINT CITY** _____
 172. **PRINT STATE** _____
 173. **PRINT ZIP** _____
 174. **PRINT PHONE** _____
 175. **PRINT DATE** _____
 176. **PRINT SIGNATURE** _____
 177. **PRINT NAME** _____
 178. **PRINT ADDRESS** _____
 179. **PRINT CITY** _____
 180. **PRINT STATE** _____
 181. **PRINT ZIP** _____
 182. **PRINT PHONE** _____
 183. **PRINT DATE** _____
 184. **PRINT SIGNATURE** _____
 185. **PRINT NAME** _____
 186. **PRINT ADDRESS** _____
 187. **PRINT CITY** _____
 188. **PRINT STATE** _____
 189. **PRINT ZIP** _____
 190. **PRINT PHONE** _____
 191. **PRINT DATE** _____
 192. **PRINT SIGNATURE** _____
 193. **PRINT NAME** _____
 194. **PRINT ADDRESS** _____
 195. **PRINT CITY** _____
 196. **PRINT STATE** _____
 197. **PRINT ZIP** _____
 198. **PRINT PHONE** _____
 199. **PRINT DATE** _____
 200. **PRINT SIGNATURE** _____
 201. **PRINT NAME** _____
 202. **PRINT ADDRESS** _____
 203. **PRINT CITY** _____
 204. **PRINT STATE** _____
 205. **PRINT ZIP** _____
 206. **PRINT PHONE** _____
 207. **PRINT DATE** _____
 208. **PRINT SIGNATURE** _____
 209. **PRINT NAME** _____
 210. **PRINT ADDRESS** _____
 211. **PRINT CITY** _____
 212. **PRINT STATE** _____
 213. **PRINT ZIP** _____
 214. **PRINT PHONE** _____
 215. **PRINT DATE** _____
 216. **PRINT SIGNATURE** _____
 217. **PRINT NAME** _____
 218. **PRINT ADDRESS** _____
 219. **PRINT CITY** _____
 220. **PRINT STATE** _____

[illegible][illegible]

第一	第二	第三	第四	第五
一、	二、	三、	四、	五、
六、	七、	八、	九、	十、
十一、	十二、	十三、	十四、	十五、
十六、	十七、	十八、	十九、	二十、
二十一、	二十二、	二十三、	二十四、	二十五、
二十六、	二十七、	二十八、	二十九、	三十、
三十一、	三十二、	三十三、	三十四、	三十五、
三十六、	三十七、	三十八、	三十九、	四十、
四十一、	四十二、	四十三、	四十四、	四十五、
四十六、	四十七、	四十八、	四十九、	五十、
五十一、	五十二、	五十三、	五十四、	五十五、
五十六、	五十七、	五十八、	五十九、	六十、
六十一、	六十二、	六十三、	六十四、	六十五、
六十六、	六十七、	六十八、	六十九、	七十、
七十一、	七十二、	七十三、	七十四、	七十五、
七十六、	七十七、	七十八、	七十九、	八十、
八十一、	八十二、	八十三、	八十四、	八十五、
八十六、	八十七、	八十八、	八十九、	九十、
九十一、	九十二、	九十三、	九十四、	九十五、
九十六、	九十七、	九十八、	九十九、	一百、

[illegible]

THE UNIVERSITY OF CHICAGO

[illegible]

SHAW-WALKER'S CERTIFICATE
OF ADOPTION

THE NEW YORK PUBLIC LIBRARY
ASTOR LENOX TILDEN FOUNDATION
125 WEST 47TH STREET
NEW YORK 10036

[illegible]

THE UNIVERSITY OF MICHIGAN LIBRARY

CONTAINS:

[illegible]

PLATE OF LSA-10-1

Figure 1 is a line graph with the X-axis labeled 'Days since start of study' ranging from 0 to 100 in increments of 10. The Y-axis is labeled 'Days since last rainfall' ranging from 0 to 100 in increments of 10. The data points are connected by a line, showing a fluctuating but generally downward trend. The line starts at approximately (0, 85), drops to (10, 75), rises to (20, 85), drops to (30, 75), rises to (40, 85), drops to (50, 75), rises to (60, 85), drops to (70, 75), rises to (80, 85), drops to (90, 75), and ends at (100, 85). There are several points where the line is nearly horizontal, indicating periods of no rainfall.

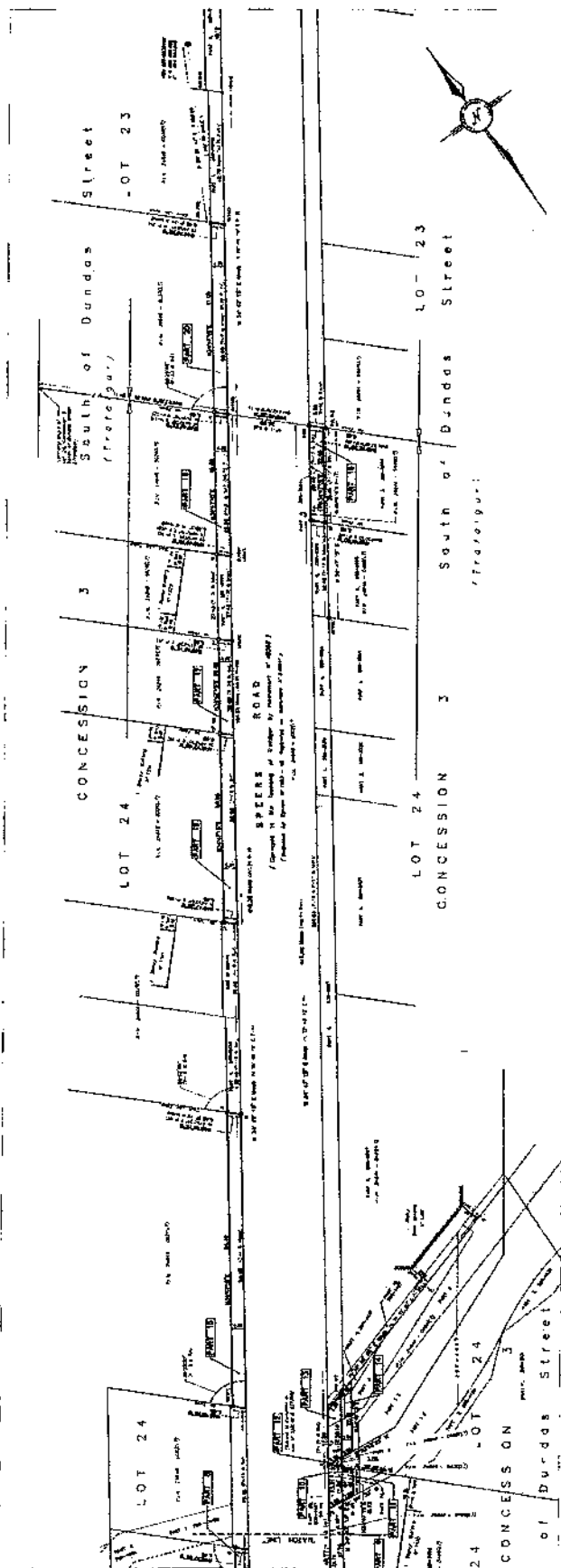
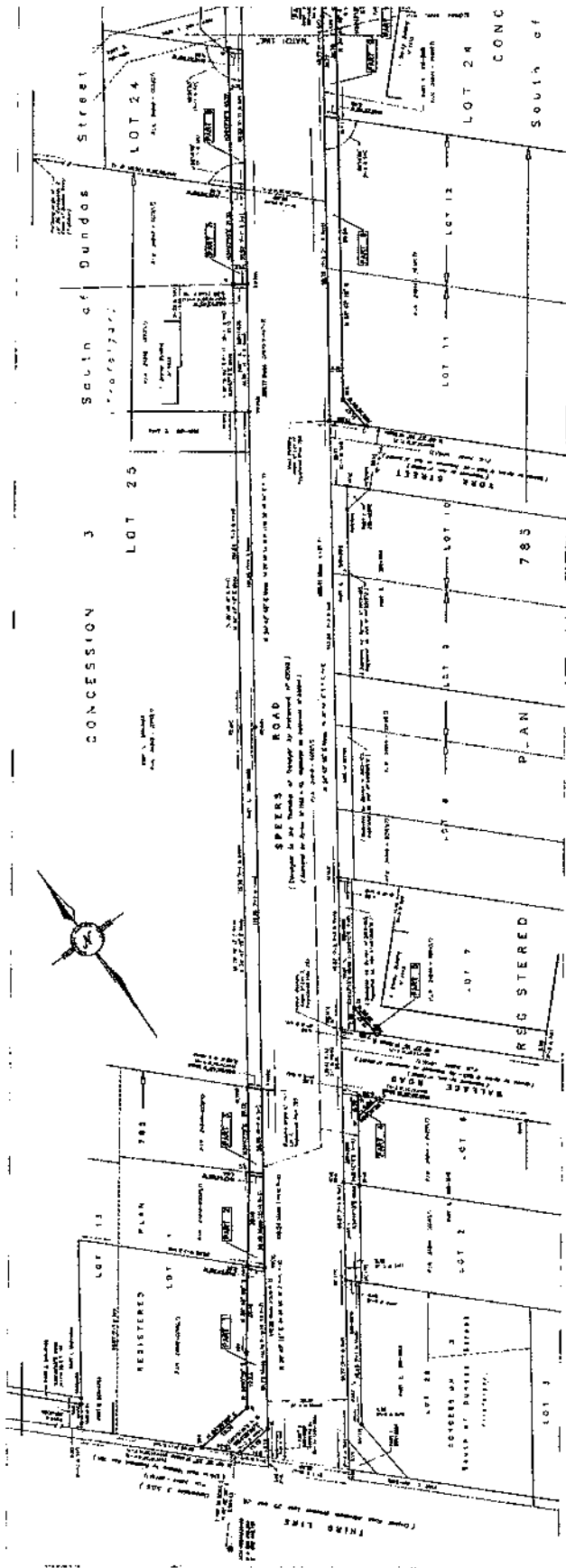

[illegible]

BEAR OF JOURNEY OF
PART OF LOT 44, 45, 46, 47 AND 48 AND
PART OF MAPLEHURST AVENUE
(To meet the Section Line - 113)

REGISTERED PLAN 350 AND
PART OF SPERS ROAD ARE
PART OF LOT 21, 22 AND 23
CONCESSION 3 South of Dundas Street
(DISTRICT OFFICE OF RECORDS)

TOWN OF DANVILLE
 MEDICAL UNIVERSITY OF MARYLAND
 1904 - 1905

Figure 1. The effect of the concentration of the solution on the rate of polymerization.

Shipping & Postage: \$4.95
 Total: \$14.95
 Add \$5.00 for handling fee
 Total: \$19.95
 Add \$2.00 for shipping & postage
 Total: \$21.95

de 2011, 2012 e 2013, com o objetivo de proporcionar informações relevantes para a tomada de decisão, a seguir, são apresentados os dados coletados de 2011.

10/1/77	10/1/77	10/1/77	10/1/77
10/1/77	10/1/77	10/1/77	10/1/77

DATE: 10/10/1981
TIME: 10:00 AM
BY: J. L. H. (JLH)
TO: J. L. H. (JLH)
FROM: J. L. H. (JLH)
SUBJECT: J. L. H. (JLH)

[illegible]

Year	1990	1991	1992	1993	1994	1995	1996	1997	1998	1999	2000	2001	2002	2003	2004	2005	2006	2007	2008	2009	2010	2011	2012	2013	2014	2015	2016	2017	2018	2019	2020	2021	2022	2023	2024	2025	2026	2027	2028	2029	2030	2031	2032	2033	2034	2035	2036	2037	2038	2039	2040	2041	2042	2043	2044	2045	2046	2047	2048	2049	2050	2051	2052	2053	2054	2055	2056	2057	2058	2059	2060	2061	2062	2063	2064	2065	2066	2067	2068	2069	2070	2071	2072	2073	2074	2075	2076	2077	2078	2079	2080	2081	2082	2083	2084	2085	2086	2087	2088	2089	2090	2091	2092	2093	2094	2095	2096	2097	2098	2099	2100
1990	1991	1992	1993	1994	1995	1996	1997	1998	1999	2000	2001	2002	2003	2004	2005	2006	2007	2008	2009	2010	2011	2012	2013	2014	2015	2016	2017	2018	2019	2020	2021	2022	2023	2024	2025	2026	2027	2028	2029	2030	2031	2032	2033	2034	2035	2036	2037	2038	2039	2040	2041	2042	2043	2044	2045	2046	2047	2048	2049	2050	2051	2052	2053	2054	2055	2056	2057	2058	2059	2060	2061	2062	2063	2064	2065	2066	2067	2068	2069	2070	2071	2072	2073	2074	2075	2076	2077	2078	2079	2080	2081	2082	2083	2084	2085	2086	2087	2088	2089	2090	2091	2092	2093	2094	2095	2096	2097	2098	2099	2100	

Author's address: Department of Psychology,
University of California, San Diego,
La Jolla, CA 92037, USA.
E-mail: jacob@ucsd.edu

12345678910111213141516171819202122232425262728293031323334353637383940414243444546474849505152535455565758596061626364656667686970717273747576777879808182838485868788899091929394959697989910010110210310410510610710810911011111211311411511611711811912012112212312412512612712812913013113213313413513613713813914014114214314414514614714814915015115215315415515615715815916016116216316416516616716816917017117217317417517617717817918018118218318418518618718818919019119219319419519619719819920020120220320420520620720820921021121221321421521621721821922022122222322422522622722822923023123223323423523623723823924024124224324424524624724824925025125225325425525625725825926026126226326426526626726826927027127227327427527627727827928028128228328428528628728828929029129229329429529629729829930030130230330430530630730830931031131231331431531631731831932032132232332432532632732832933033133233333433533633733833934034134234334434534634734834935035135235335435535635735835936036136236336436536636736836937037137237337437537637737837938038138238338438538638738838939039139239339439539639739839940040140240340440540640740840941041141241341441541641741841942042142242342442542642742842943043143243343443543643743843944044144244344444544644744844945045145245345445545645745845946046146246346446546646746846947047147247347447547647747847948048148248348448548648748848949049149249349449549649749849950050150250350450550650750850951051151251351451551651751851952052152252352452552652752852953053153253353453553653753853954054154254354454554654754854955055155255355455555655755855956056156256356456556656756856957057157257357457557657757857958058158258358458558658758858959059159259359459559659759859960060160260360460560660760860961061161261361461561661761861962062162262362462562662762862963063163263363463563663763863964064164264364464564664764864965065165265365465565665765865966066166266366466566666766866967067167267367467567667767867968068168268368468568668768868969069169269369469569669769869970070170270370470570670770870971071171271371471571671771871972072172272372472572672772872973073173273373473573673773873974074174274374474574674774874975075175275375475575675775875976076176276376476576676776876977077177277377477577677777877978078178278378478578678778878979079179279379479579679779879980080180280380480580680780880981081181281381481581681781881982082182282382482582682782882983083183283383483583683783883984084184284384484584684784884985085185285385485585685785885986086186286386486586686786886987087187287387487587687787887988088188288388488588688788888989089189289389489589689789889990090190290390490590690790890991091191291391491591691791891992092192292392492592692792892993093193293393493593693793893994094194294394494594694794894995095195295395495595695795895996096196296396496596696796896997097197297397497597697797897998098198298398498598698798898999099199299399499599699799899910001001100210031004100510061007100810091010101110121013101410151016101710181019102010211022102310241025102610271028102910301031103210331034103510361037103810391040104110421043104410451046104710481049105010511052105310541055105610571058105910601061106210631064106510661067106810691070107110721073107410751076107710781079108010811082108310841085108610871088108910901091109210931094109510961097109810991100110111021103110411051106110711081109111011111112111311141115111611171118111911201121112211231124112511261127112811291130113111321133113411351136113711381139114011411142114311441145114611471148114911501151115211531154115511561157115811591160116111621163116411651166116711681169117011711172117311741175117611771178117911801181118211831184118511861187118811891190119111921193119411951196119711981199120012011202120312041205120612071208120912101211121212131214121512161217121812191220122112221223122412251226122712281229123012311232123312341235123612371238123912401241124212431244124512461247124812491250125112521253125412551256125712581259126012611262126312641265126612671268126912701271127212731274127512761277127812791280128112821283128412851286128712881289129012911292129312941295129612971298129913001

[illegible]

Year	1990	1991	1992	1993	1994	1995	1996	1997	1998	1999	2000	2001	2002	2003	2004	2005	2006	2007	2008	2009	2010	2011	2012	2013	2014	2015	2016	2017	2018	2019	2020	2021	2022	2023	2024	2025	2026	2027	2028	2029	2030	2031	2032	2033	2034	2035	2036	2037	2038	2039	2040	2041	2042	2043	2044	2045	2046	2047	2048	2049	2050	2051	2052	2053	2054	2055	2056	2057	2058	2059	2060	2061	2062	2063	2064	2065	2066	2067	2068	2069	2070	2071	2072	2073	2074	2075	2076	2077	2078	2079	2080	2081	2082	2083	2084	2085	2086	2087	2088	2089	2090	2091	2092	2093	2094	2095	2096	2097	2098	2099
1990	1991	1992	1993	1994	1995	1996	1997	1998	1999	2000	2001	2002	2003	2004	2005	2006	2007	2008	2009	2010	2011	2012	2013	2014	2015	2016	2017	2018	2019	2020	2021	2022	2023	2024	2025	2026	2027	2028	2029	2030	2031	2032	2033	2034	2035	2036	2037	2038	2039	2040	2041	2042	2043	2044	2045	2046	2047	2048	2049	2050	2051	2052	2053	2054	2055	2056	2057	2058	2059	2060	2061	2062	2063	2064	2065	2066	2067	2068	2069	2070	2071	2072	2073	2074	2075	2076	2077	2078	2079	2080	2081	2082	2083	2084	2085	2086	2087	2088	2089	2090	2091	2092	2093	2094	2095	2096	2097	2098	2099	

SURVEYOR'S CERTIFICATE

DATE: 10-15-75 PAGE 4

ALL INFORMATION CONTAINED HEREIN IS UNCLASSIFIED
DATE 04-24-01 BY 60322 UCBAW

10-15-75

[Signature]

FOR THE DIRECTOR

10-15-75

MCCORMICK LIMITED

[illegible]

2014-2015

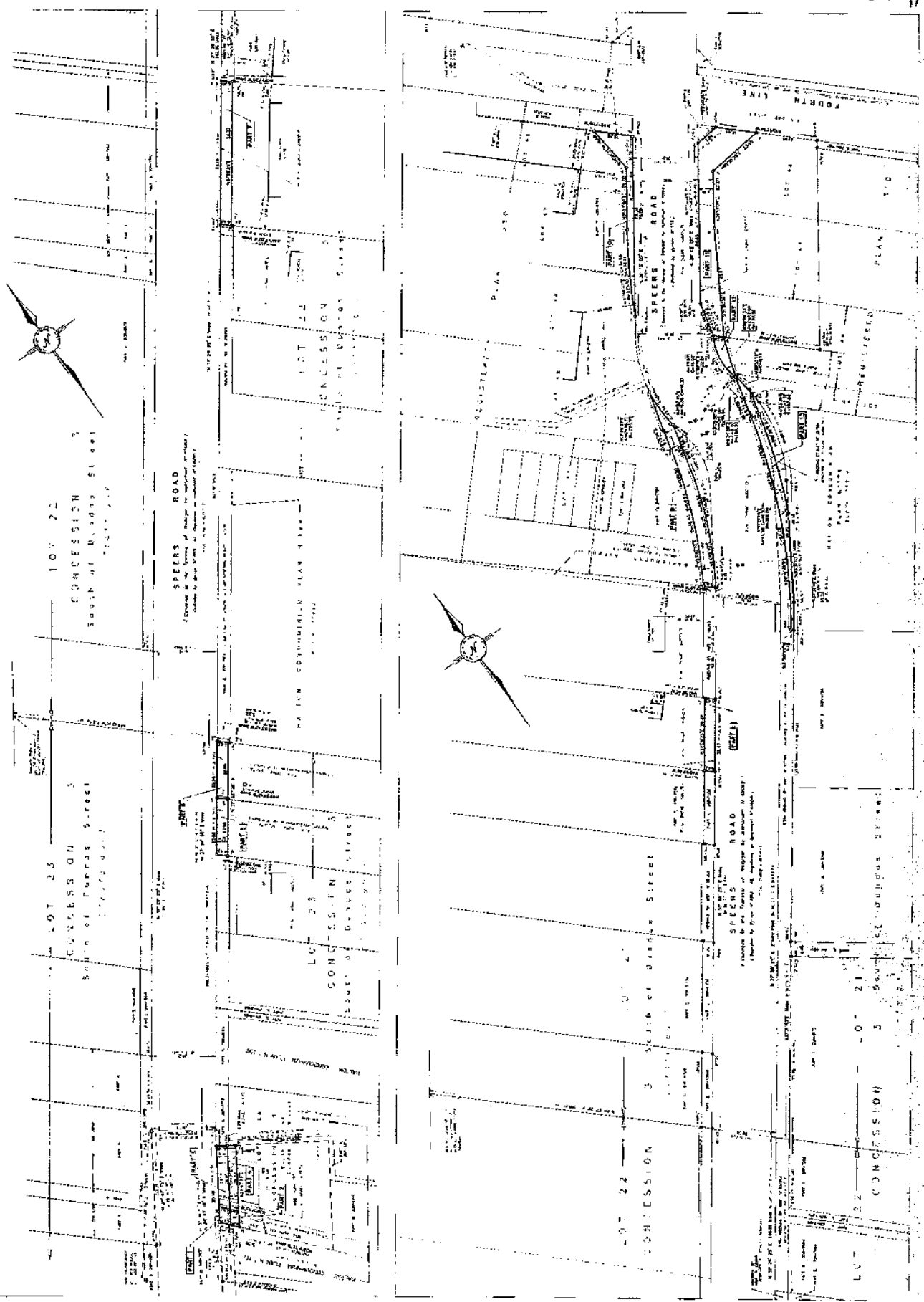

PARTS		SCHEDULE	
PART	PART OF LOT	REGISTERED PLAN	PART OF P.I.N.
1	46-48	350	24949-0006(LT)
2			

PLAN 20R-20861
RECEIVED AND DEPOSITED

DATE: AUGUST 14, 2017

Aug 14, 2017

Robert D. McConnell
ROBERT D. MCCONNELL
ONTARIO LAND SURVEYOR

DATE: _____
W.A. Timbers
 REPRESENTATIVE FOR LAND REGISTRAR
 FOR THE LAND TITLES DIVISION
 OF HALTON (N° 20)

JO LEARNS TO PLAY

**PART OF LOT 46, 47 AND 48
REGISTERED PLAN 350
TOWN OF OAKVILLE
REGIONAL MUNICIPALITY OF HALTON**



200

METRIC NOTE

DISTANCES AND COORDINATES SHOWN HEREON ARE IN METRES AND CAN BE CONVERTED INTO FEET BY MULTIPLYING BY 0.3048

WAS BE COMPLETED INTO FILE BY DURING OF DISCARD.

GRID SCALE CONVERSION:

DISTANCES SHOWN HEREON ARE GROUND AND CAN BE CONVERTED TO GEO BY MULTIPLYING BY THE COMBINED SCALE FACTOR OF 0.909723.

BEARING NOTE:

ALL BEARINGS SHOWN HEREON ARE UTM GRID AND WERE DERIVED FROM SPEEDTEST CONTROL POINTS COORDINATES AND DOWNING, UTM ZONE 17, NAD83(CENTRA).

BEARING COMPARISONS:
BEARING COMPARISONS SHOWN FOR UN-
DER 1000 RPM WITH ASTRONOMIC BEARINGS.

LEGEND:

1	DOVETS SURVEY MONITORING PLAN
2	DOVETS SURVEY MONITORING SET
3	DOVETS STANDARD INCH BAR
4	DOVETS SHORT STANDARD INCH BAR
5	DOVETS INCH BAR
6	DOVETS INCH PIPE
7	DOVETS CONCRETE PIP
8	DOVETS PROPERTY MONITORING
9	DOVETS PROPERTY MONITORING PLAN
10	DOVETS NO IDENTIFICATION
11	DOVETS CARGHAM MCCORMELL 1A
12	DOVETS PLAN 208-2770A
13	DOVETS PLAN 208-2770A
14	DOVETS REDESIGNED PLAN 350
15	DOVETS HODING INHABITANTS

SURVEYOR'S CERTIFICATE

RECEIVED MAY 19 1964

3) THE SURVEY WAS COMPLETED ON THE 31ST DAY OF AUGUST 2012

DATE WHEN 18 3017

ROBERT D. McCONNELL
ONZLING 14th & MONTE

MUSEUM OF MODERN ART
1100 5TH AVE
NEW YORK, NY 10028

SPRINGS ROAD

Conveyed to the Township of Delagar by Instrument N° 43008)
(Dedicated by By-law N° 233)

P.I.N. 24848 - 6002(LF)

CUNNINGHAM McCONNELL LIMITED
ONTARIO LAND SURVEYORS

2100 SHERBOURNE AVE. UNIT 30
SCARBOROUGH, ONTARIO M1V 4A4
PHONE (416) 291-3497
FAX (416) 291-3519

PARTY CHIEF: S.M. / E.S.
DRAWN BY: R.D.M.
O.L.S. FILE # 134-14UT
CLIENT: CORP. OF THE TOWN OF OAKVILLE

PLAN N° 134-14-5