

PLAN AND FIELD NOTES OF
LOCATION CL 4878

BEING PART OF THE
BED OF LAKE ONTARIO

FORMERLY IN FRONT OF LOT 14, CONCESSION 4 SOUTH OF DUNDAS STREET (BROKEN FRONT CONCESSION)
TOWNSHIP OF TRAFALGAR - COUNTY OF HALTON

NOW IN FRONT OF BLOCK "AA", BLOCK "BB", AND THOMAS STREET, AS SHOWN ON

REGISTERED PLAN N° 62

TOWN OF OAKVILLE

REGIONAL MUNICIPALITY OF HALTON



JAMES D. AITKEN O.L.S. 1987

CAUTION: THIS PLAN IS NOT A PLAN OF SUBDIVISION
WITHIN THE MEANING OF THE PLANNING ACT.

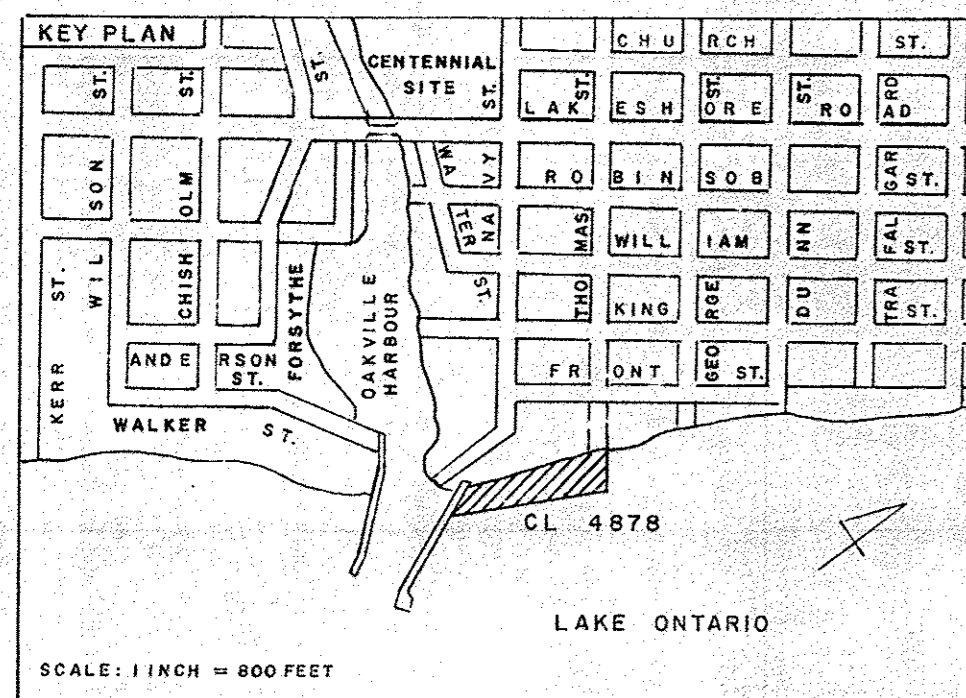

OAKVILLE
HARBOUR

ORDER - IN - COUNCIL (CANADA)
VOL. 8, N° 20, DATED NOVEMBER 14, 1874

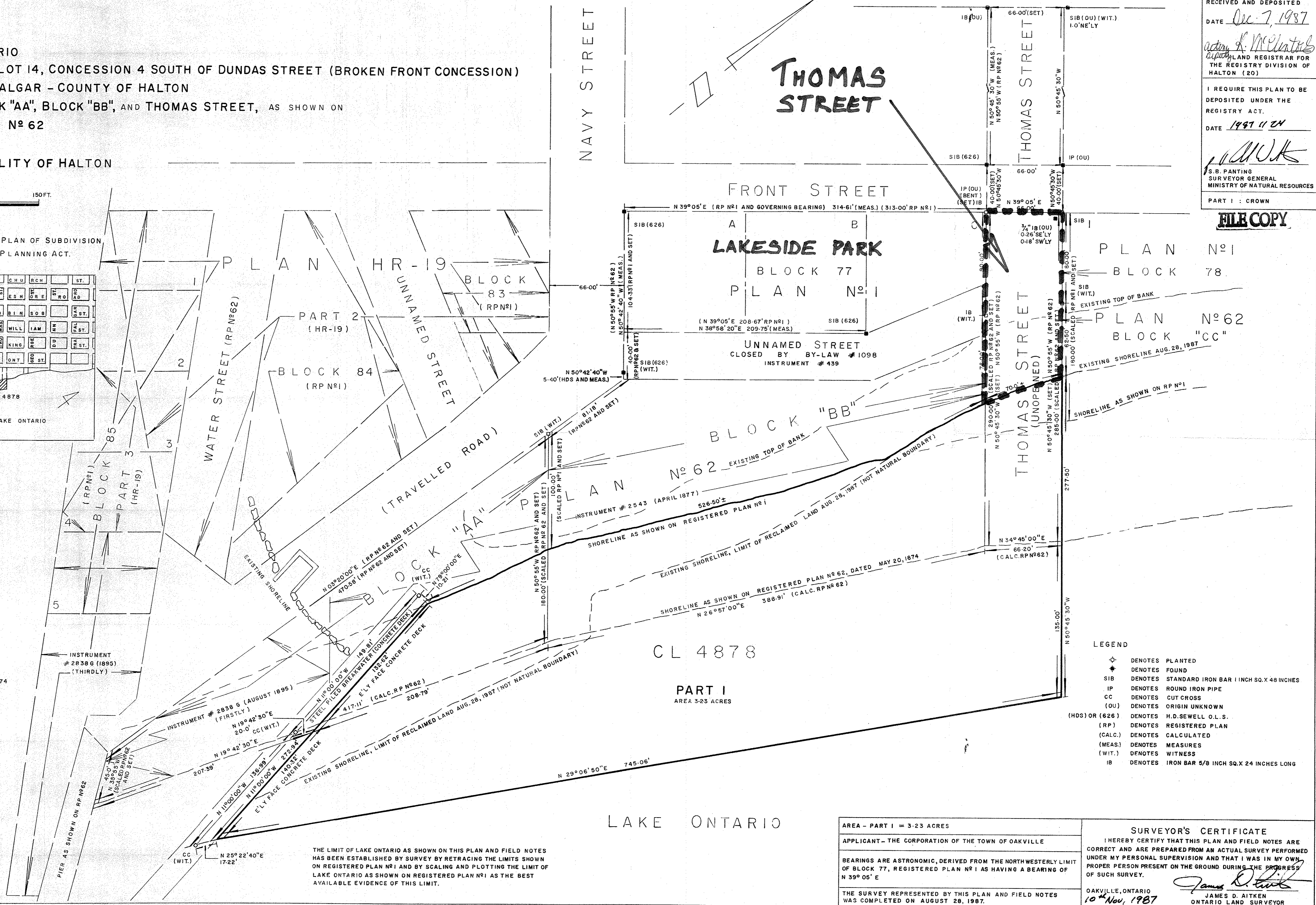

FILE 149077
PLAN 20R-8437

RECEIVED AND DEPOSITED
DATE Dec 7, 1987
James D. Aitken
REGISTERED SURVEYOR FOR
THE REGISTRY DIVISION OF
HALTON (20)

I REQUIRE THIS PLAN TO BE
DEPOSITED UNDER THE
REGISTRY ACT.
DATE 1987 11 24
J. Aitken

S. B. PANTING
SURVEYOR GENERAL
MINISTRY OF NATURAL RESOURCES

PART I : CROWN

FILE COPY

PLAN N° 1
BLOCK 78
PLAN N° 62
BLOCK "CC"

LEGEND

⊕	DENOTES	PLANTED
⊙	DENOTES	FOUND
SIB	DENOTES	STANDARD IRON BAR 1 INCH SQ. X 48 INCHES
IP	DENOTES	ROUND IRON PIPE
CC	DENOTES	CUT CROSS
(OU)	DENOTES	ORIGIN UNKNOWN
(HDS) OR (626)	DENOTES	H. D. SEWELL O.L.S.
(RP)	DENOTES	REGISTERED PLAN
(CALC.)	DENOTES	CALCULATED
(MEAS.)	DENOTES	MEASURES
(WIT.)	DENOTES	WITNESS
IB	DENOTES	IRON BAR 5/8 INCH SQ. X 24 INCHES LONG

THE LIMIT OF LAKE ONTARIO AS SHOWN ON THIS PLAN AND FIELD NOTES
HAS BEEN ESTABLISHED BY SURVEY BY RETRACING THE LIMITS SHOWN
ON REGISTERED PLAN N° 1 AND BY SCALING AND PLOTTING THE LIMIT
OF LAKE ONTARIO AS SHOWN ON REGISTERED PLAN N° 1 AS THE BEST
AVAILABLE EVIDENCE OF THIS LIMIT.

AREA - PART I = 3.23 ACRES

APPLICANT - THE CORPORATION OF THE TOWN OF OAKVILLE

BEARINGS ARE ASTRONOMIC, DERIVED FROM THE NORTHWESTERLY LIMIT
OF BLOCK 77, REGISTERED PLAN N° 1 AS HAVING A BEARING OF
N 39° 05' E

THE SURVEY REPRESENTED BY THIS PLAN AND FIELD NOTES
WAS COMPLETED ON AUGUST 28, 1987.

SURVEYOR'S CERTIFICATE

I HEREBY CERTIFY THAT THIS PLAN AND FIELD NOTES ARE
CORRECT AND ARE PREPARED FROM AN ACTUAL SURVEY PERFORMED
UNDER MY PERSONAL SUPERVISION AND THAT I WAS IN MY OWN
PROPER PERSON PRESENT ON THE GROUND DURING THE PROGRESS
OF SUCH SURVEY.

OAKVILLE, ONTARIO
10 Nov, 1987
James D. Aitken
JAMES D. AITKEN
ONTARIO LAND SURVEYOR

APPENDIX B