

THIS SITE PLAN BASED ON:

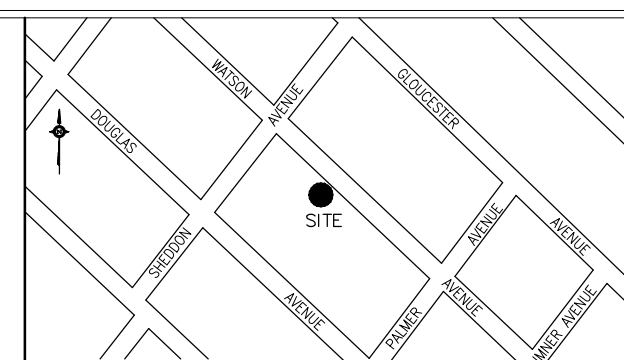
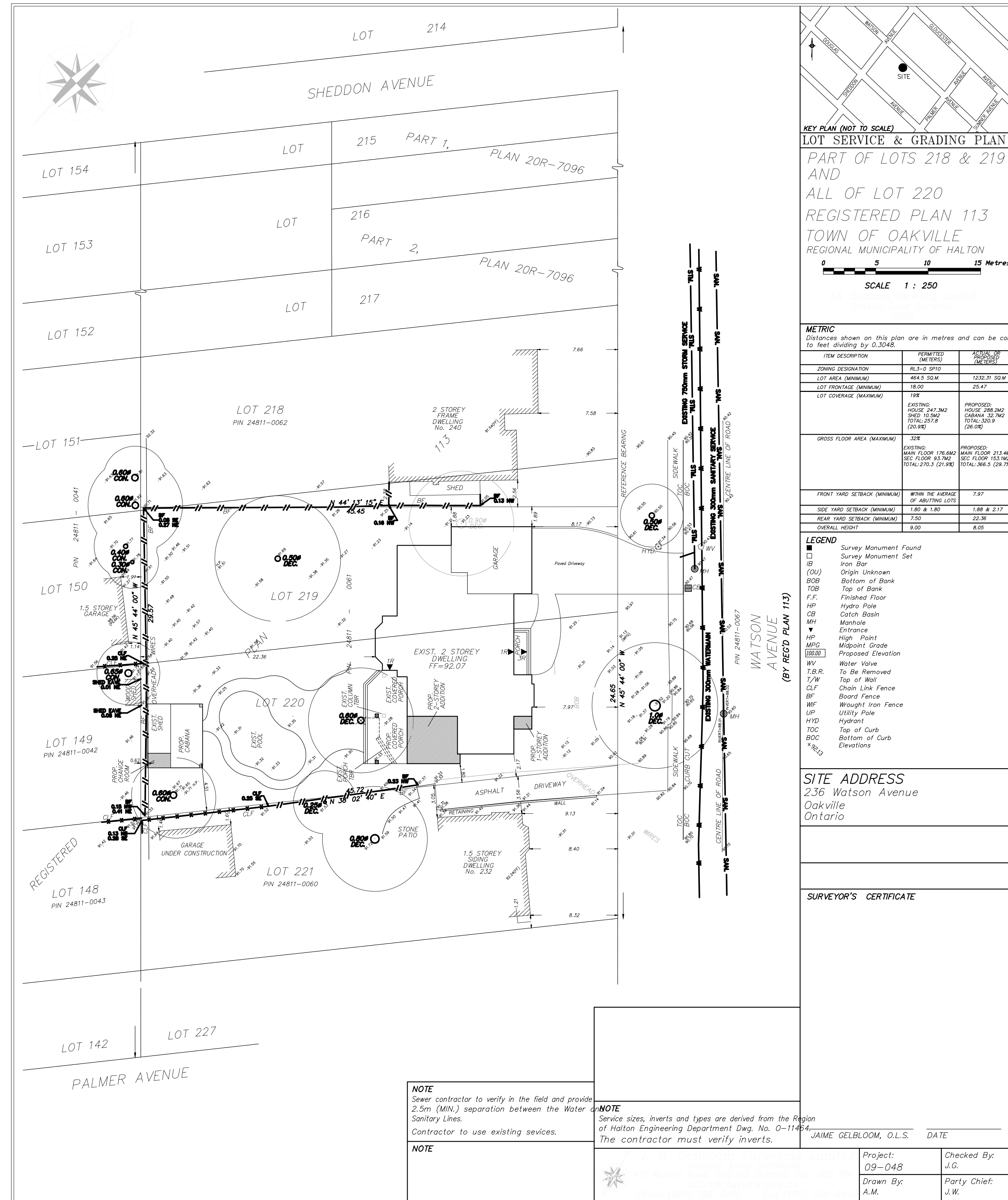

LOT SERVICE & GRADING PLAN
 PART OF LOTS 218 & 219
 AND
 ALL OF LOT 220
 REGISTERED PLAN 113
 TOWN OF OAKVILLE
 REGIONAL MUNICIPALITY OF HALTON

SCALE 1 : 250

METRIC
 Distances shown on this plan are in metres and can be converted to feet dividing by 0.3048.

ITEM DESCRIPTION	PERMITTED (METRES)	PROPOSED (METRES)
ZONING DESIGNATION	RL3-0 SP10	
LOT AREA (MINIMUM)	484.5 SQ.M	1239.31 SQ.M
LOT FRONTAGE (MINIMUM)	19.00	25.47
LOT COVERAGE (MAXIMUM)	75%	
GROSS FLOOR AREA (MAXIMUM)		
	EXISTING: MAIN FLOOR 176.84M ² 2ND FLOOR 83.36M ² TOTAL 260.20M ² (270.3 (27.9%)	PROPOSED: MAIN FLOOR 213.44M ² 2ND FLOOR 151.14M ² TOTAL 364.58M ² (28.7%)
FRONT YARD SETBACK (MINIMUM)	WITHIN THE AVERAGE OF ADJACENT LOTS	7.97
SIDE YARD SETBACK (MINIMUM)	1.80 & 1.80	1.89 & 2.17
REAR YARD SETBACK (MINIMUM)	7.50	22.36
OVERALL HEIGHT	8.00	8.05

- LEGEND**
- Survey Monument Found
 - Iron Bar
 - (OU) Origin Unknown
 - BOB Bottom of Bank
 - TOB Top of Bank
 - F.F. Finished Floor
 - HP Hydro Pole
 - CB Catch Basin
 - MH Manhole
 - Entrance
 - HP High Point
 - MPG Midpoint Grade
 - Proposed Elevation
 - WV Water Valve
 - T.B.R. To Be Removed
 - T/W Top of Wall
 - CLF Chain Link Fence
 - BF Board Fence
 - WIF Wrought Iron Fence
 - UP Utility Pole
 - HYD Hydrant
 - TOC Top of Curb
 - BOC Bottom of Curb
 - Elevations

SITE ADDRESS
 236 Watson Avenue
 Oakville
 Ontario

SURVEYOR'S CERTIFICATE

NOTE
 Sewer contractor to verify in the field and provide 2.5m (MIN.) separation between the Water and Sanitary Lines.
 Contractor to use existing services.

NOTE
 Service sizes, inverts and types are derived from the Region of Halton Engineering Department Dwg. No. 0-1144-4-1.

Project: 09-048
 Drawn By: A.M.
 Checked By: J.G.
 Party Chief: J.W.

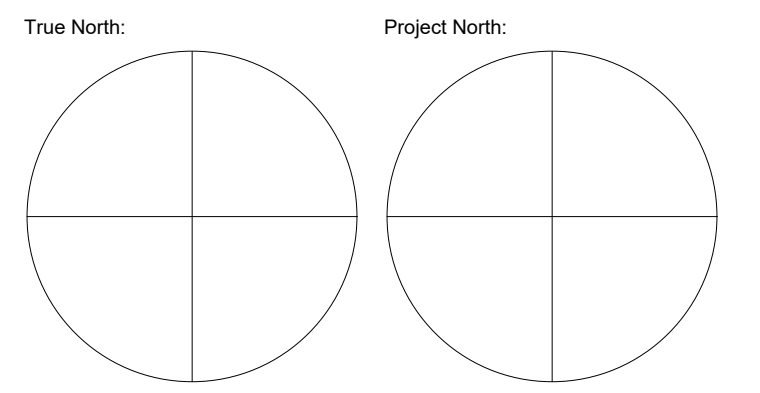

Key Plan:

No.	Date	Issued/Revision	By:
4	Feb 27/26	C of A	R.M.
3	Feb 20/26	Prelim Design	R.M.
2	Jan 23/26	Prelim Design	R.M.
1	Jan 13/26	Prelim Design	R.M.



SMDA Architects Ltd.
 482 South Service Road, unit 118
 Oakville ON L6J 2K2
 Tel: 416 315 4567
 smda.ca

©2025 - Copyright - All designs, details, graphics & written material illustrated herein constitutes the original work of SMDA Architects Ltd. and may not be copied, published, reproduced by any means or used in projects except as noted herein without their written consent. All rights reserved. The contractor is to verify all dimensions and site conditions on the project and report any discrepancies to SMDA Architects Ltd. immediately. Construction must conform to all applicable Codes and requirements of Authorities having jurisdiction. Unless otherwise noted, these drawings do not address issues of shoring, protection or support of existing works during the construction process. These drawings are not to be used for construction or fabrication of components until marked 'Issued for construction'. Do not scale drawings. Submit shop drawings for review. All setbacks, heights and grades to be confirmed in the field by an Ontario Land Surveyor. These drawings to be read in conjunction with applicable structural, mechanical, fire and civil engineering drawings. Any and all claims, whether in contract or in tort, against SMDA Architects Ltd. in any way arising out of or related to SMDA's duties and responsibilities pursuant to the project shall be limited to coverage and amount of professional liability insurance carried and available to SMDA Architects Ltd. for the payment of such claims at the time the claim is made. Building elements not fully described are assumed to be the same as other similar elements more fully described or to conform to typical construction practice. Errors and omissions excepted. The client and Architect will not accept Change Order requests for situations that could reasonably have been inferred from these drawings, other related documentation or the site conditions, even if not fully described here.

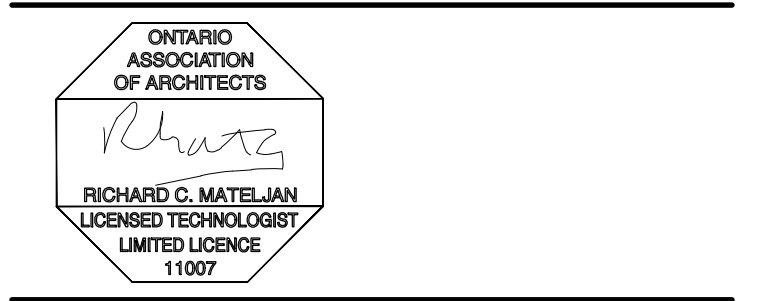

Project:
Forestwood Homes
 236 Watson Ave
 Oakville, ON

Sheet Title:
Site Plan

Design By:

Scale:
 1:250 Jan 2026

Drawing No:

S1.0

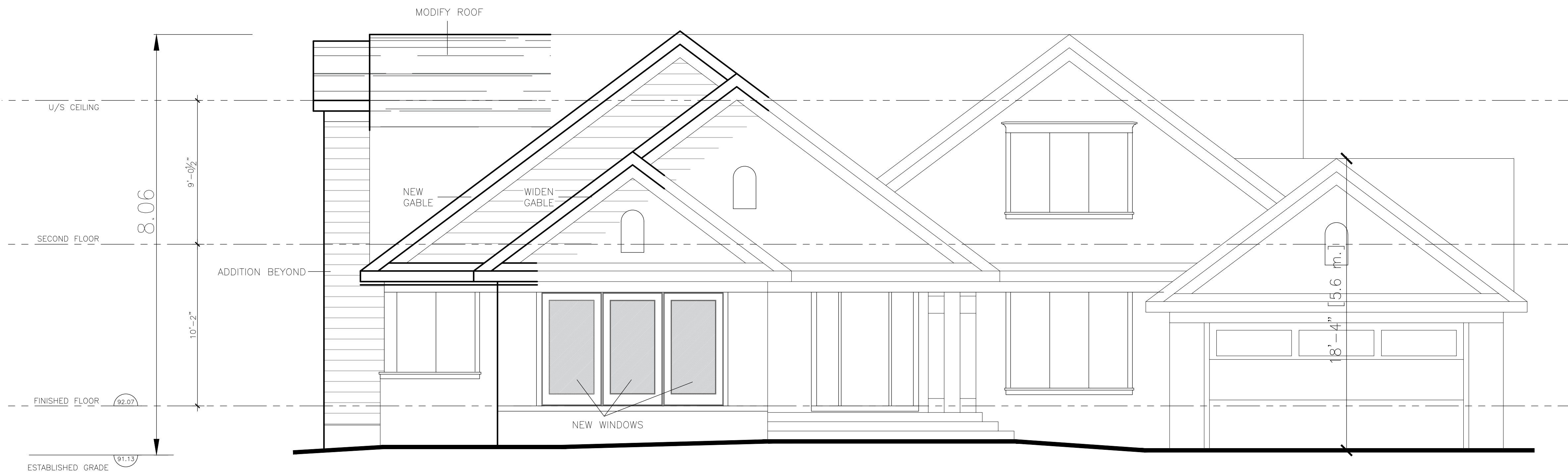

236 WATSON AVE.
PROPOSED FRONT
ELEVATION

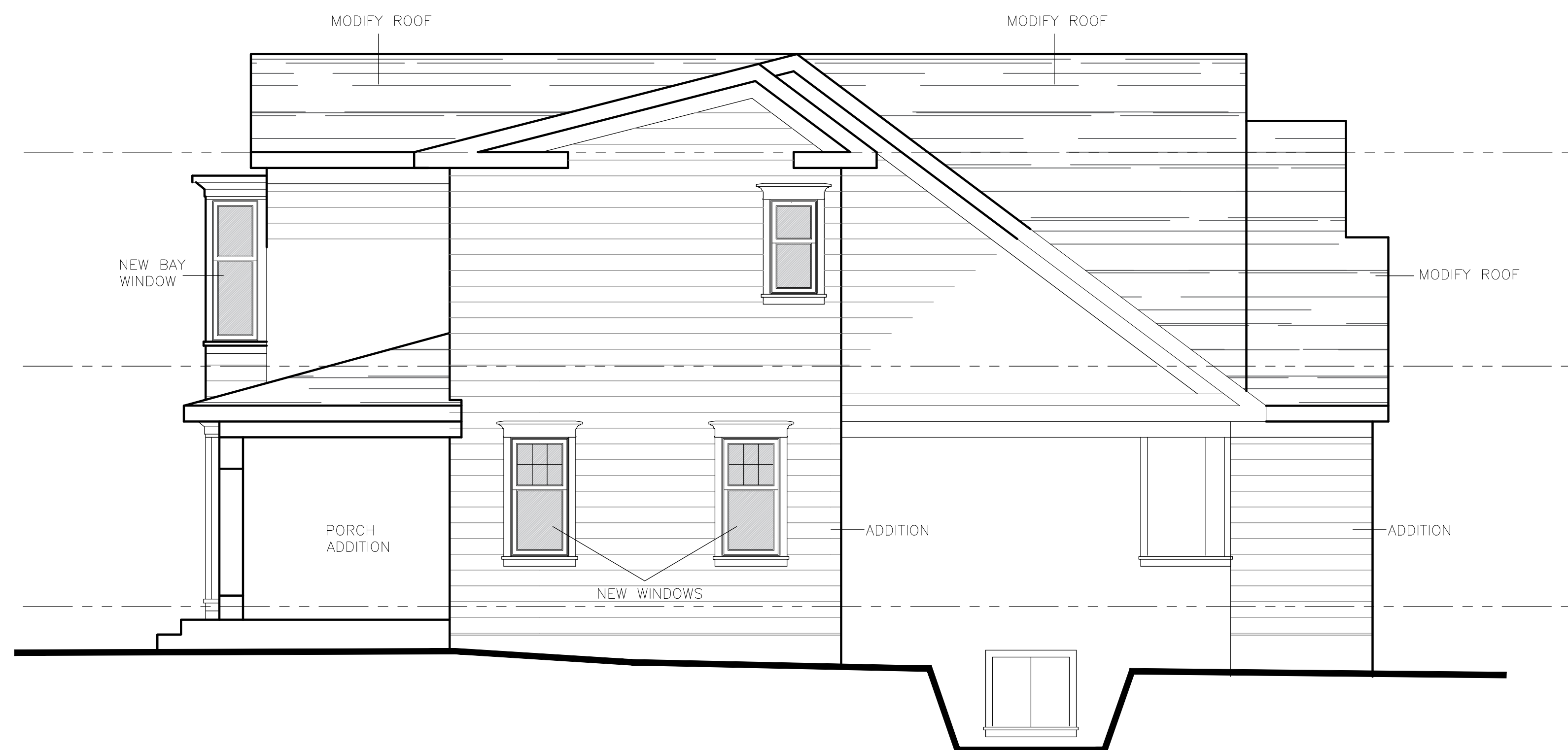

236 WATSON AVE.
PROPOSED SOUTH ELEVATION

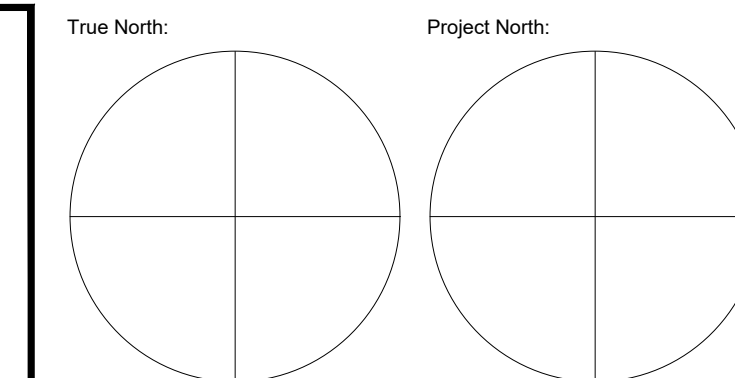

Key Plan:

No.	Date	Issued/Revision	By:
4	Feb 27/26	C of A	R.M.
3	Feb 20/26	Prelim Design	R.M.
2	Jan 23/26	Prelim Design	R.M.
1	Jan 13/26	Prelim Design	R.M.



Architects Ltd.
416 315 4567
www.smda.ca

SMDA Architects Ltd.
482 South Service Road, unit 118
Oakville ON L6J 2X2
Tel: 416 315 4567
smda.ca

©2025 - Copyright - All designs, details, graphics & written material illustrated herein constitutes the original work of SMDA Architects Ltd. and may not be copied, published, reproduced by any means or used or project except as noted herein without their written consent. All rights reserved. The contractor is to verify all dimensions and site conditions on the project and report any discrepancies to SMDA Architects Ltd. immediately. Construction must conform to all applicable Codes and requirements of Authorities having jurisdiction. Unless otherwise noted, these drawings do not address issues of shoring, protection or support of existing works during the construction process. These drawings are not to be used for construction or fabrication of components until marked 'issue for construction'. Do not scale drawings. Submit shop drawings for review. All setbacks, heights and grades to be confirmed in the field by an Ontario Land Surveyor. These drawings to be read in conjunction with applicable structural, mechanical, fire and civil engineering drawings. Any and all claims, whether in contract or in tort, against SMDA Architects Ltd. in any way arising out of or related to SMDA's duties and responsibilities pursuant to the project shall be limited to coverage and amount of professional liability insurance carried and available to SMDA Architects Ltd. for the payment of such claims at the time the claim is made. Building elements not fully described are assumed to be the same as other similar elements more fully described or to conform to typical construction practice. Errors and omissions excepted. The client and Architect will not accept Change Order requests for situations that could reasonably have been inferred from these drawings, other related documentation or the site conditions, even if not fully described here.

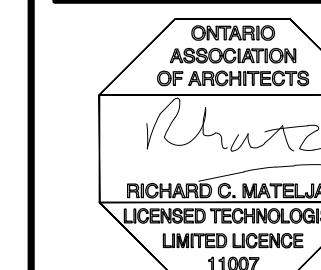

Project:
Forestwood Homes
236 Watson Ave
Oakville, ON

Sheet Title:
**Front Elevation
South Elevation**

Design By:

Scale:

1/4"=1' Jan 2026

Drawing No:

A3.0



236 WATSON AVE.
PROPOSED REAR ELEVATION

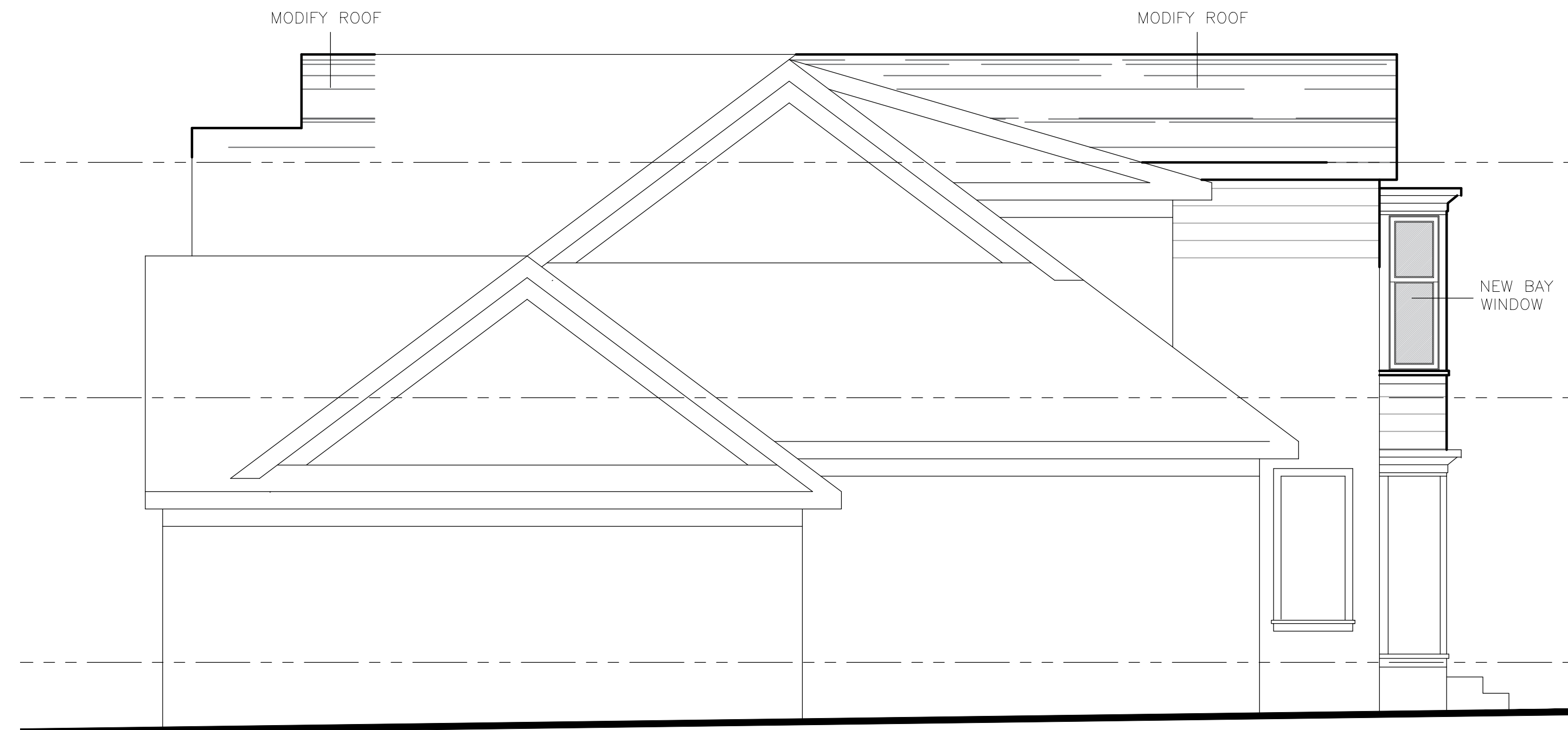

236 WATSON AVE.
PROPOSED NORTH ELEVATION

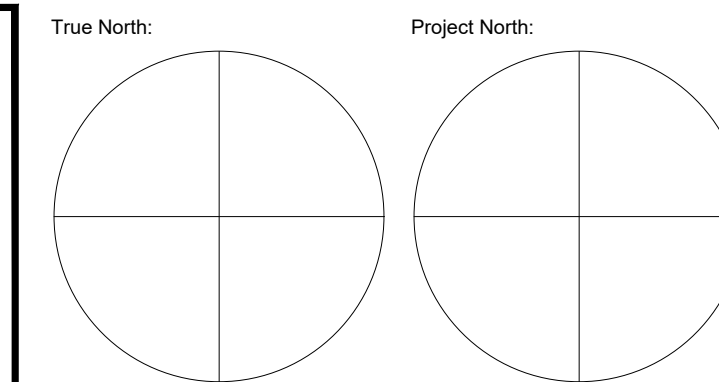

Key Plan:

4	Feb 27/26	C of A	R.M.
3	Feb 20/26	Prelim Design	R.M.
2	Jan 23/26	Prelim Design	R.M.
1	Jan 13/26	Prelim Design	R.M.
No.	Date	Issued/Revision	By:



SMDA Architects Ltd.
482 South Service Road, unit 118
Oakville ON L6J 2X2
Tel: 416 315 4567
smda.ca

©2025 - Copyright - All designs, details, graphics & written material illustrated herein constitutes the original work of SMDA Architects Ltd. and may not be copied, published, reproduced by any means or used or project except as noted herein without their written consent. All rights reserved. The contractor is to verify all dimensions and site conditions on the project and report any discrepancies to SMDA Architects Ltd. immediately. Construction must conform to all applicable Codes and requirements of Authorities having jurisdiction. Unless otherwise noted, these drawings do not address issues of shoring, protection or support of existing works during the construction process. These drawings are not to be used for construction or fabrication of components until marked 'Issued for construction'. Do not scale drawings. Submit shop drawings for review. All setbacks, heights and grades to be confirmed in the field by an Ontario Land Surveyor. These drawings to be read in conjunction with applicable structural, mechanical, fire and civil engineering drawings. Any and all claims, whether in contract or in tort, against SMDA Architects Ltd. in any way arising out of or related to SMDA's duties and responsibilities pursuant to the project shall be limited to coverage and amount of professional liability insurance carried and available to SMDA Architects Ltd. for the payment of such claims at the time the claim is made. Building elements not fully described are assumed to be the same as other similar elements more fully described or to conform to typical construction practice. Errors and omissions excepted. The client and Architect will not accept Change Order requests for situations that could reasonably have been inferred from these drawings, other related documentation or the site conditions, even if not fully described here.



Project:
Forestwood Homes
236 Watson Ave
Oakville, ON

Sheet Title:
**Rear Elevation
North Elevation**

Design By:

Scale:
1/4"=1' Jan 2026

Drawing No:

A3.1

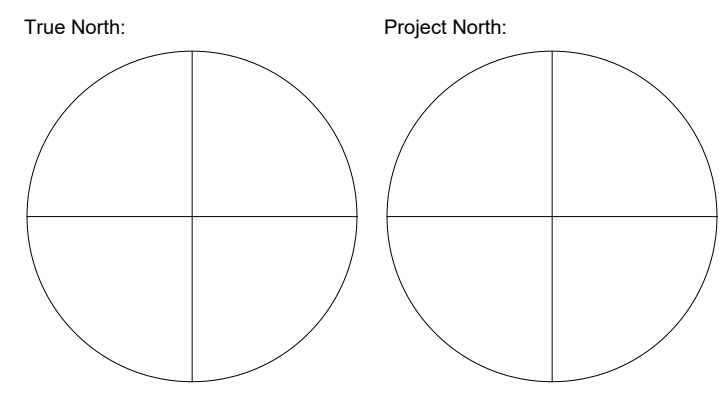
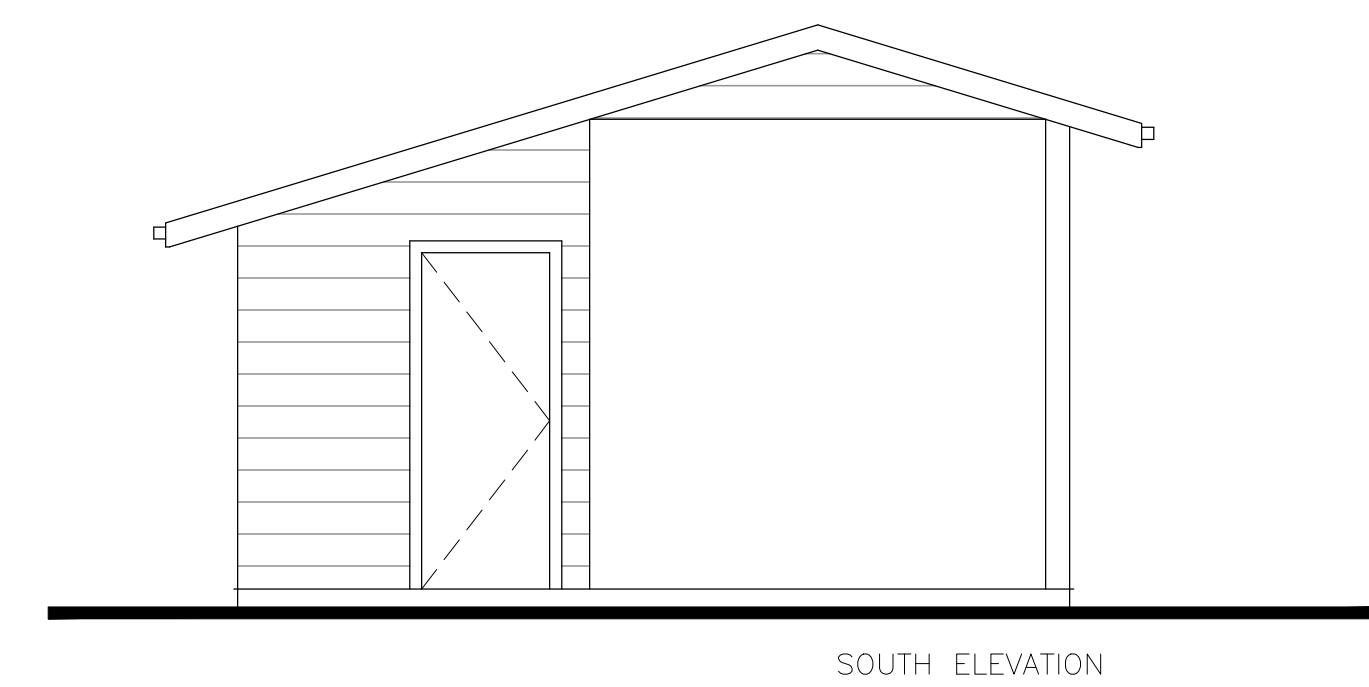
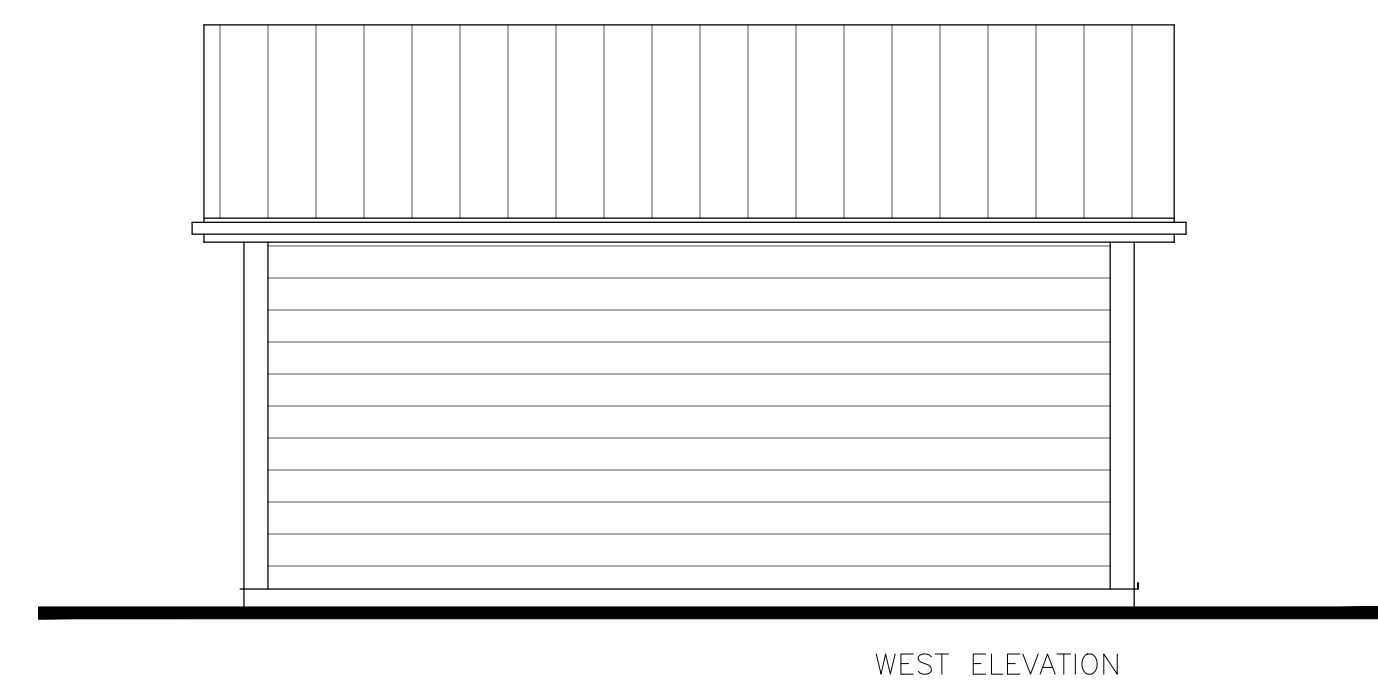
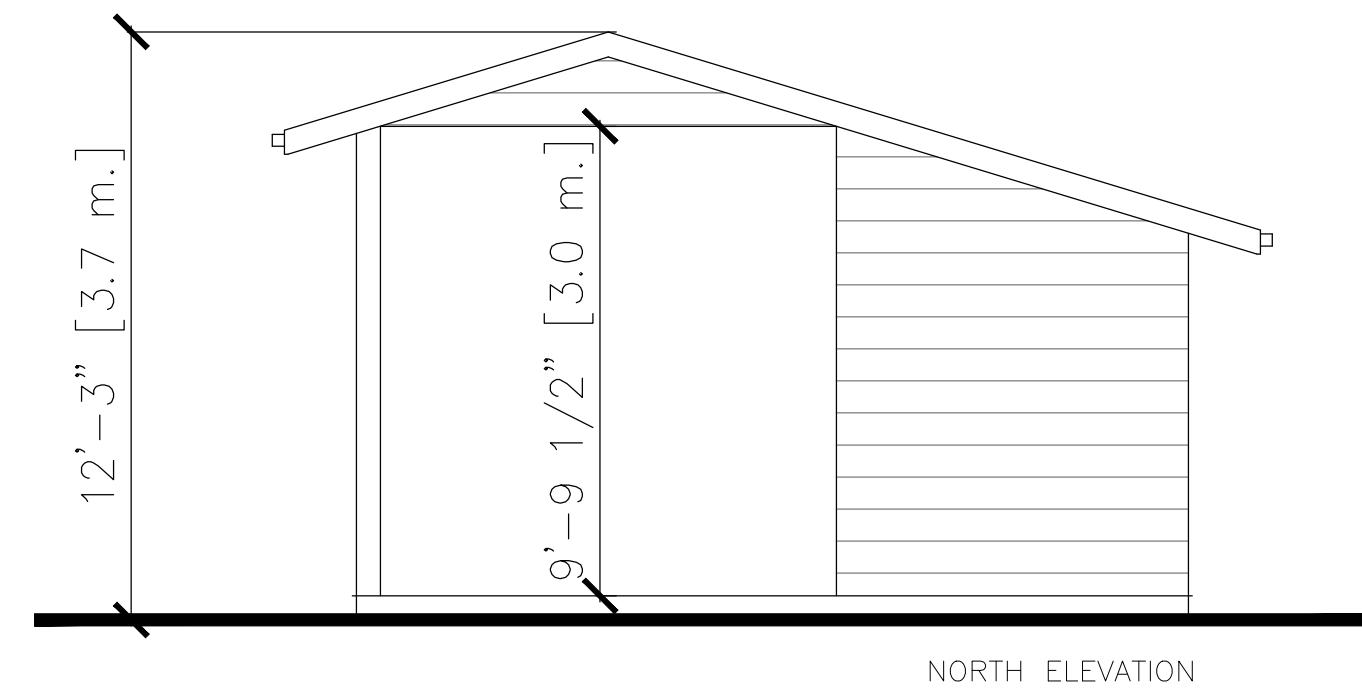
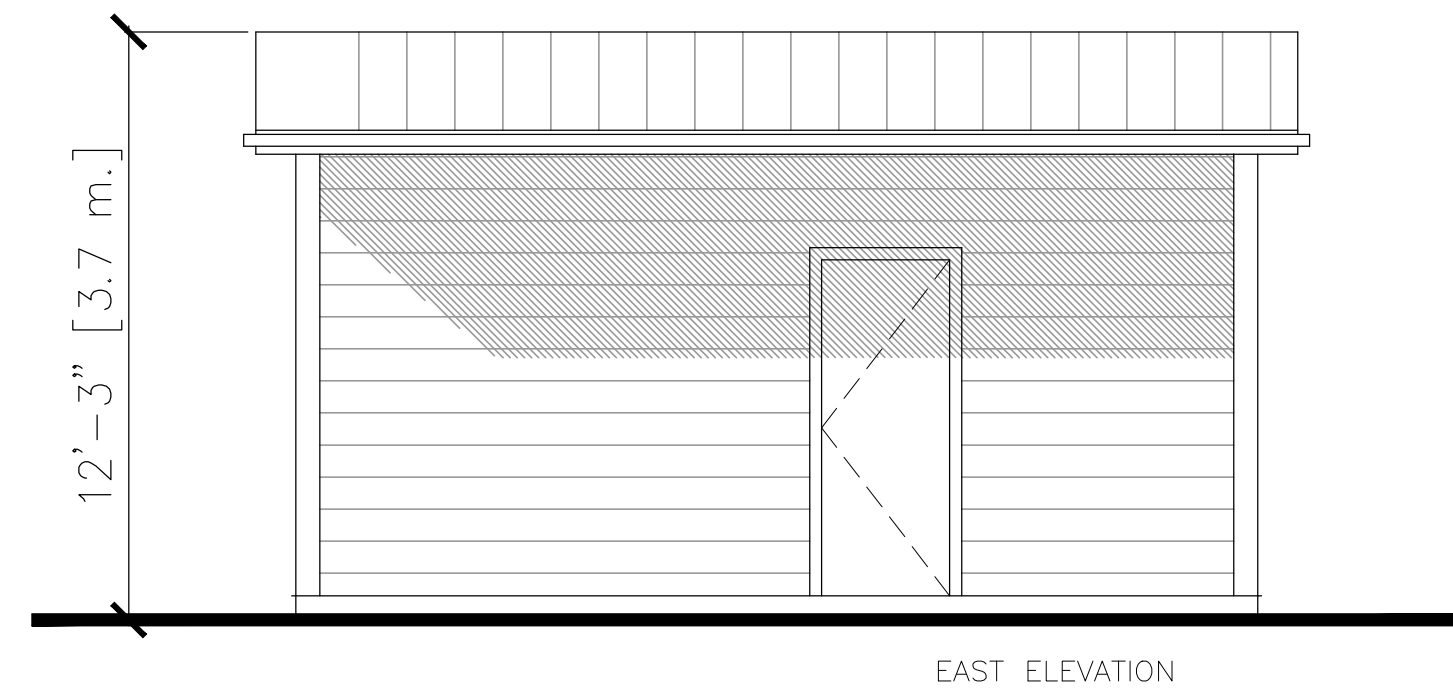
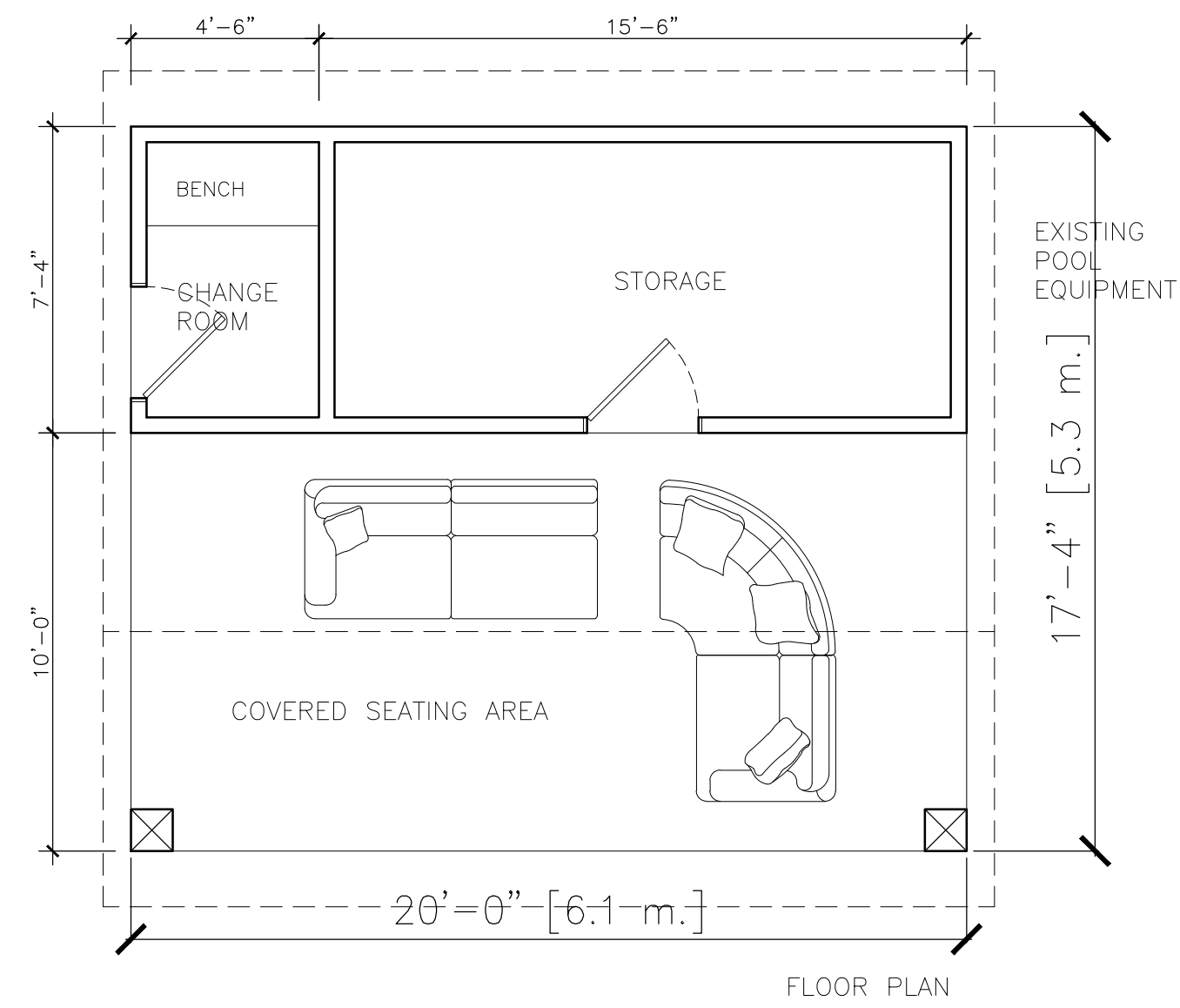

Key Plan:

No.	Date	Issued/Revision	By:
4	Feb 27/26	C of A	R.M.
3	Feb 20/26	Prelim Design	R.M.
2	Jan 23/26	Prelim Design	R.M.
1	Jan 13/26	Prelim Design	R.M.

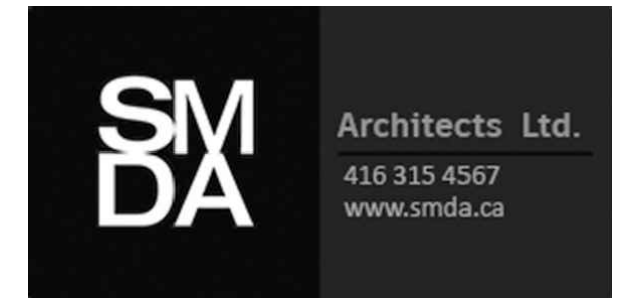

SMDA Architects Ltd.
482 South Service Road, unit 118
Oakville ON L6J 2X2
Tel: 416 315 4567
smda.ca

©2025 - Copyright - All designs, details, graphics & written material illustrated herein constitutes the original work of SMDA Architects Ltd. and may not be copied, published, reproduced by any means or used or project except as noted herein without their written consent. All rights reserved. The contractor is to verify all dimensions and site conditions on the project and report any discrepancies to SMDA Architects Ltd. immediately. Construction must conform to all applicable Codes and requirements of Authorities having jurisdiction. Unless otherwise noted, these drawings do not address issues of shoring, protection or support of existing works during the construction process. These drawings are not to be used for construction or fabrication of components until marked "Issued for construction". Do not scale drawings. Submit shop drawings for review. All setbacks, heights and grades to be confirmed in the field by an Ontario Land Surveyor. These drawings to be used in conjunction with applicable structural, mechanical, fire and civil engineering drawings. Any and all claims, whether in contract or in tort, against SMDA Architects Ltd. in any way arising out of or related to SMDA's duties and responsibilities pursuant to the project shall be limited to coverage and amount of professional liability insurance carried and available to SMDA Architects Ltd. for the payment of such claims at the time the claim is made. Building elements not fully described are assumed to be the same as other similar elements more fully described or to conform to typical construction practice. Errors and omissions excepted. The client and Architect will not accept Change Order requests for situations that could reasonably have been inferred from these drawings, other related documentation or the site conditions, even if not fully described here.

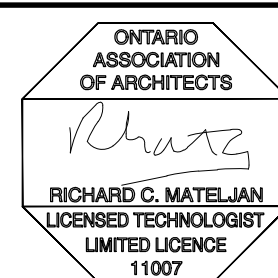

Project:
Forestwood Homes
236 Watson Ave
Oakville, ON

Sheet Title:
Cabana

Design By:

Scale:
1/4"=1' Jan 2026

Drawing No:
A3.2