

SITE PLAN

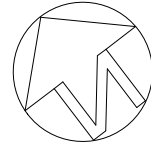

3280 POST ROAD

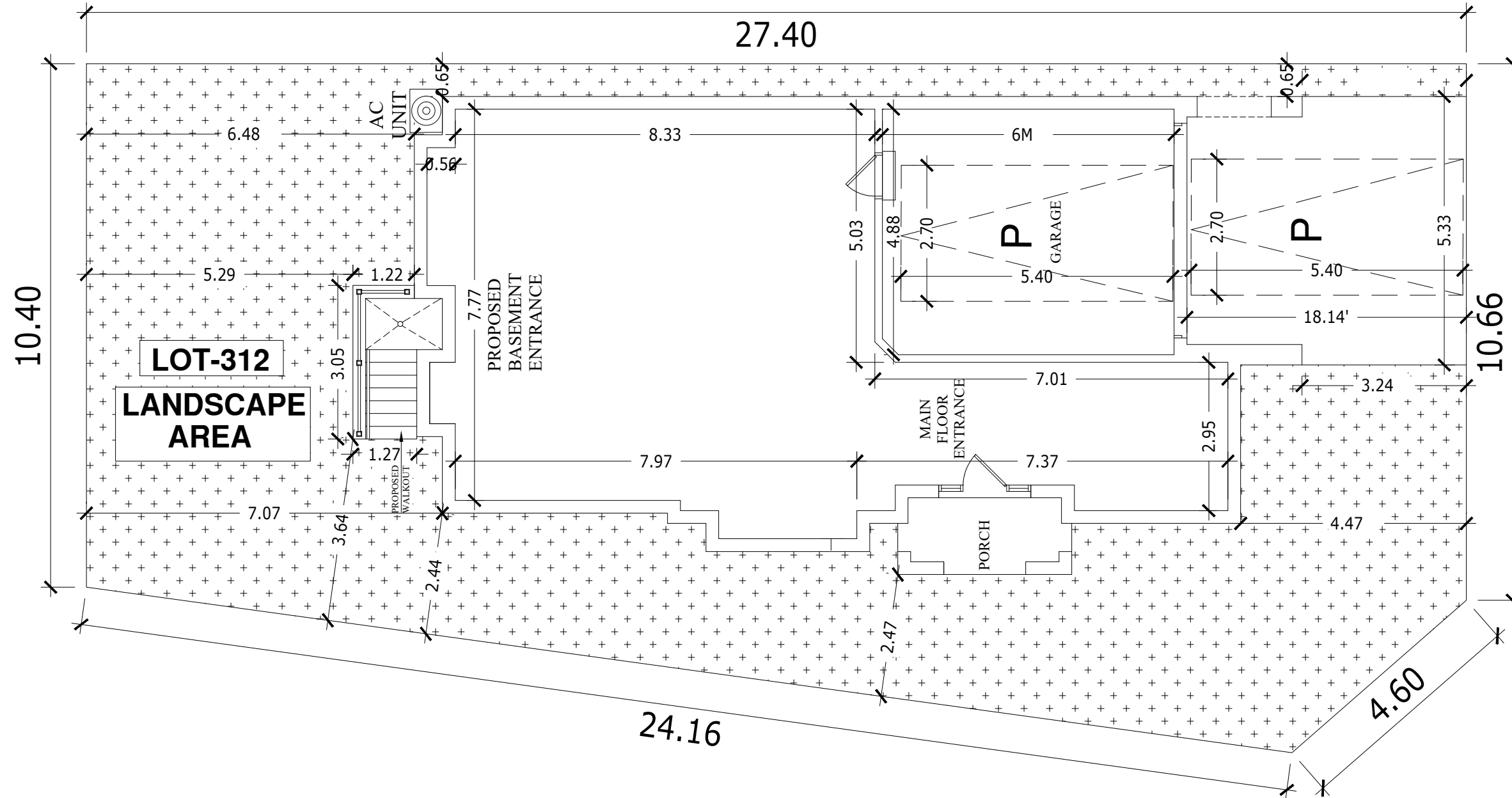

NOTE: ALL DIMENSIONS ARE IN METRES

PROJECT NORTH

TRUE NORTH

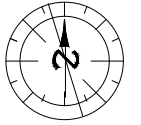

RELEASED FOR BUILDING PERMIT
 * CONTRACTOR SHALL CHECK ALL DIMENSIONS ON THE WORK SITE AND REPORT DISCREPANCIES TO THE CONSULTANTS BEFORE PROCEEDING.
 * ALL DRAWINGS AND SPECIFICATIONS ARE THE PROPERTY OF CONSULTANTS AND MUST BE RETURNED AT THE COMPLETION OF WORK.
 * THIS DRAWING IS NOT TO BE USED FOR CONSTRUCTION UNTIL SIGNED BY THE CONSULTANT.
 * DRAWINGS ARE NOT TO BE SCALED.

Descriptions	Rev No.	Date
REVISIONS OF DRAWING		

Drawing Checked by :
CANAM ENGINEERING INC.



27/2/25

Consultants :
Canam Engineering Inc
 Phone - 647 - 466 - 8315
 Fax - 416 - 290 - 0792
 info@canamengineering.com
 98 Russell Creek Drive,
 Brampton, ON, L6R 4A1

Project :
PROPOSAL TO CONSTRUCT SECONDARY BASEMENT

Project Location :
 3280 POST ROAD,
 OAKVILLE

Drawing Title :
 SITE PLAN

NOV 2024	Scale : 1/8=1
Drawn by : N.A.	Drawing No. :
Project No. :	A-1

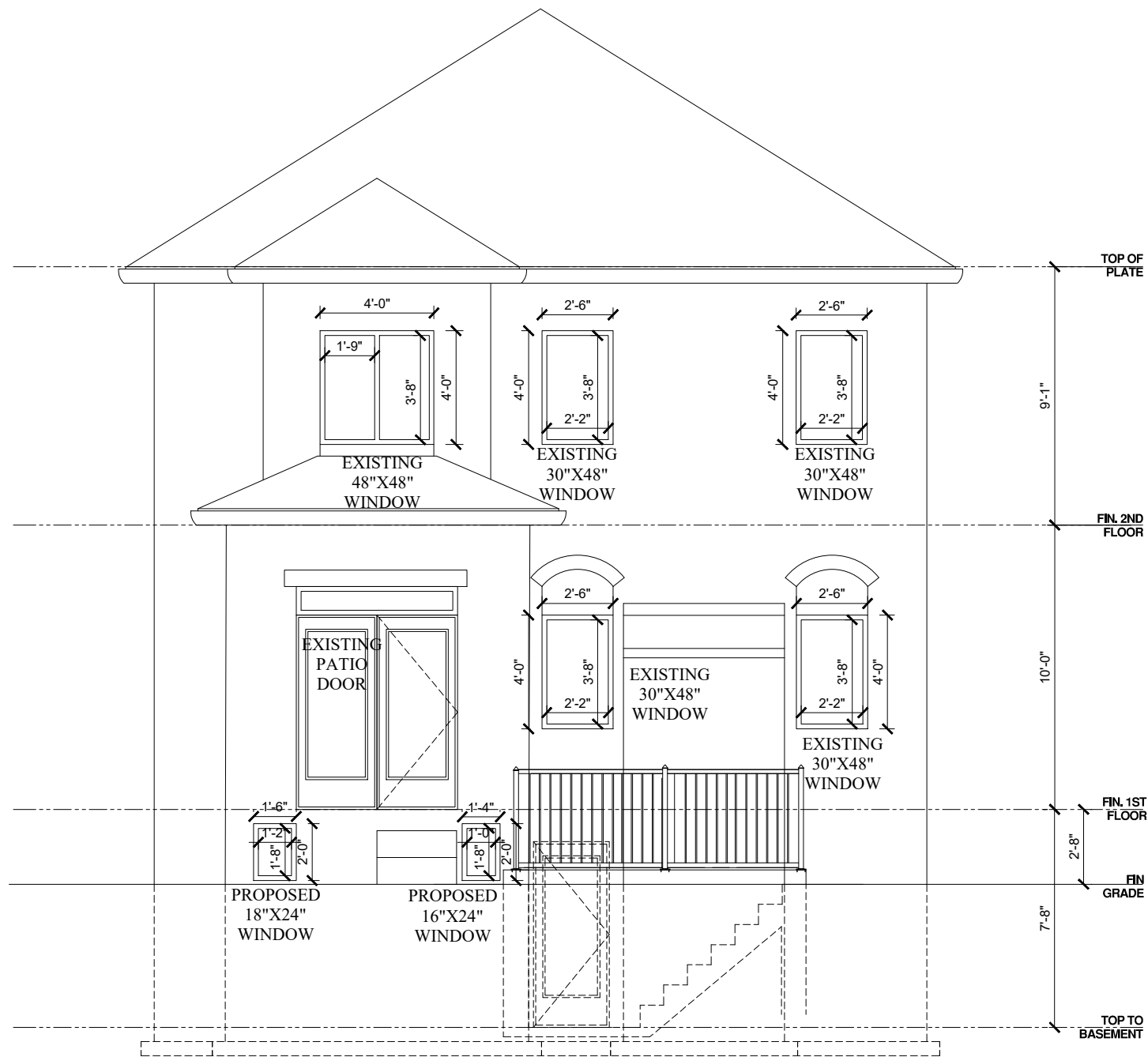

REAR ELEVATION
SCALE 3/16"=1'-0"

PROJECT NORTH

TRUE NORTH

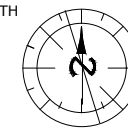

RELEASED FOR BUILDING PERMIT
 * CONTRACTOR SHALL CHECK ALL DIMENSIONS ON THE WORK SITE AND REPORT DISCREPANCIES TO THE CONSULTANTS BEFORE PROCEEDING.
 * ALL DRAWINGS AND SPECIFICATIONS ARE THE PROPERTY OF CONSULTANTS AND MUST BE RETURNED AT THE COMPLETION OF WORK.
 * THIS DRAWING IS NOT TO BE USED FOR CONSTRUCTION UNTIL SIGNED BY THE CONSULTANT.
 * DRAWINGS ARE NOT TO BE SCALED.

Descriptions	Rev No.	Date
REVISIONS OF DRAWING		

Drawing Checked by :

CANAM ENGINEERING INC.



11/11/24

Consultants :

Canam Engineering Inc

Phone - 647 - 466 - 8315
 Fax - 416 - 290 - 0792
 info@canamengineering.com

98 Russell Creek Drive,
 Brampton, ON, L6R 4A1

Project :
**PROPOSAL TO CONSTRUCT
 SECONDARY BASEMENT**

Project Location :

3280 POST ROAD,
 OAKVILLE

Drawing Title :

REAR ELEVATION

NOV 2024

Scale : 3/16=1

Drawn by : N.A.

Drawing No. :

Project No. :

A-4

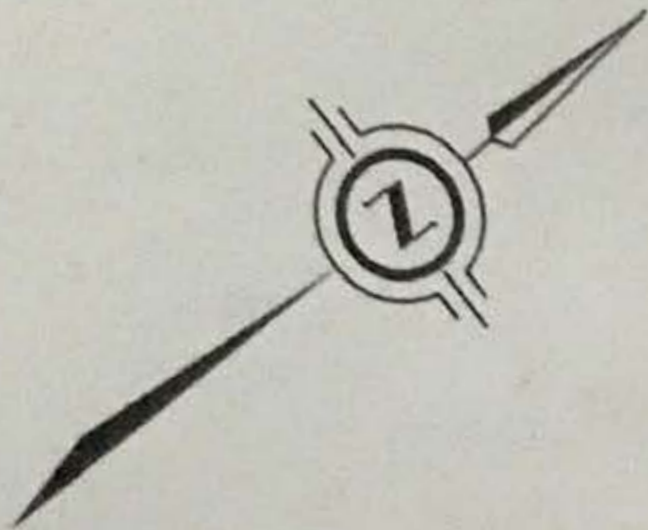

HALLARAN ROAD

(DEDICATED BY REGISTERED PLAN 20M-1214)

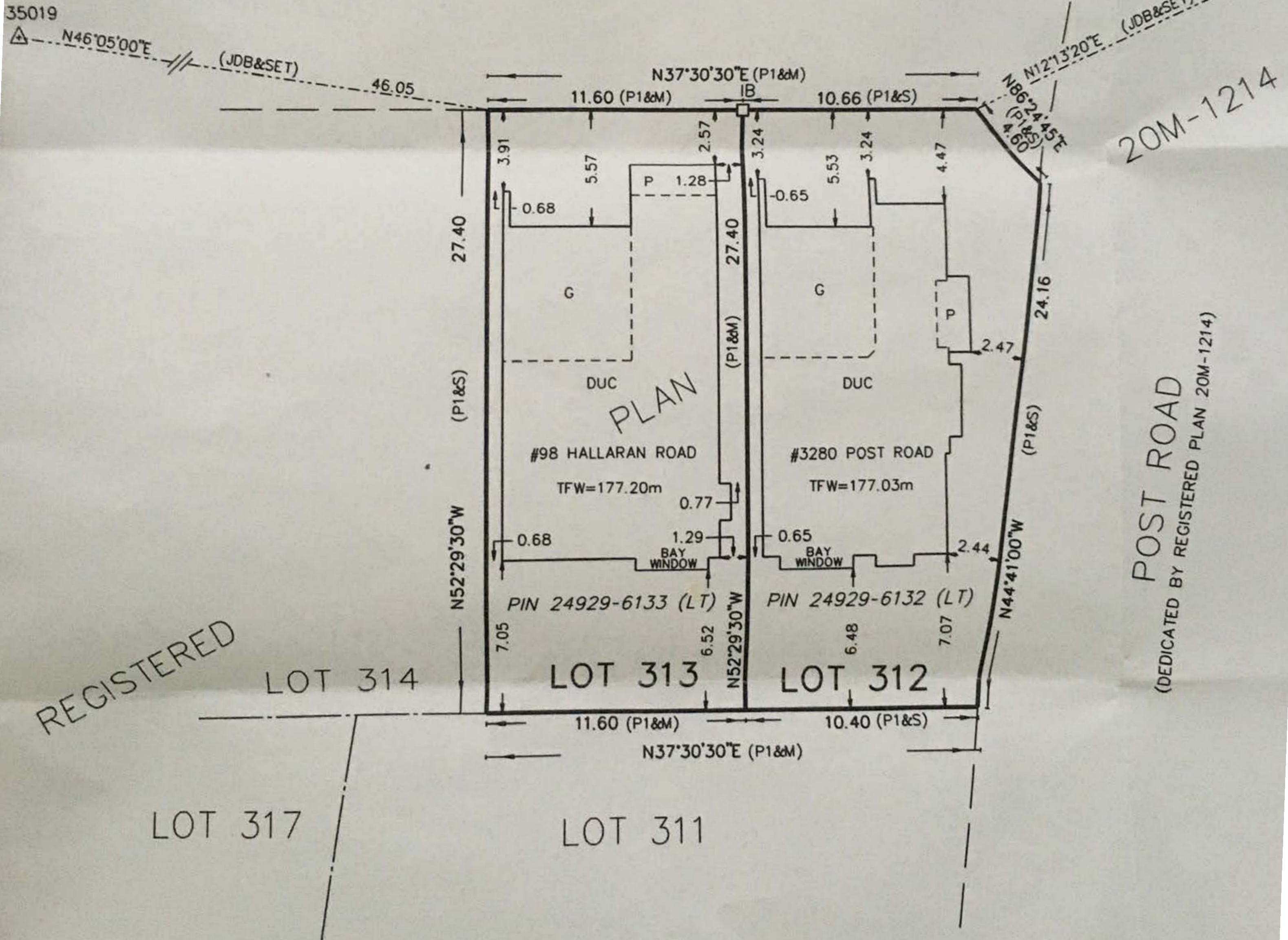

NOTE
THIS IS A CONSTRUCTION SRPR BASED ON FOUND SURVEY EVIDENCE AND A CONTROL NETWORK SET FROM A BOUNDARY RETRACEMENT OF THE ENTIRE SUBDIVISION COMPLETED BY J. D. BARNES LTD. ON APRIL 5, 2019. REFERENCE POINTS #6 AND #35019 ARE ON RECORD WITH J.D. BARNES LTD.