

Appendix "D": Draft Plan of Subdivision

DRAFT PLAN OF SUBDIVISION
PART OF BLOCK A
REGISTERED PLAN 121
TOWN OF OAKVILLE
REGIONAL MUNICIPALITY OF HALTON
1:400

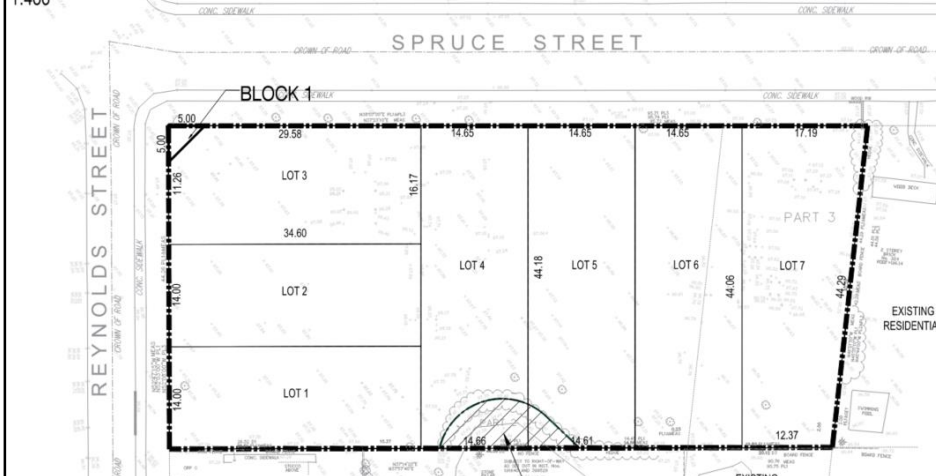

KEY PLAN SCALE: 1:1000



SECTION 51, PLANNING ACT, ADDITIONAL INFORMATION

- A. AS SHOWN ON DRAFT PLAN
- B. NOT APPLICABLE
- C. AS SHOWN ON DRAFT PLAN
- D. AS SHOWN ON DRAFT PLAN
- E. AS SHOWN ON DRAFT PLAN
- F. AS SHOWN ON DRAFT PLAN
- G. AS SHOWN ON DRAFT PLAN
- H. MUNICIPAL WATER SERVICES
- I. CLAY-LOAM
- J. AS SHOWN ON DRAFT PLAN
- K. MUNICIPAL SANITARY AND STORM SEWER AVAILABLE FROM ADJACENT STREET

SCHEDULE OF LAND USE

BLOCK 1	BLOCKS	RES UNITS	Hm	
			Hm	Ac.
LOT 1	SINGLE DETACHED	1	0.048	0.119
LOT 2	SINGLE DETACHED	1	0.048	0.119
LOT 3	SINGLE DETACHED	1	0.056	0.136
LOT 4	SINGLE DETACHED	1	0.063	0.161
LOT 5	SINGLE DETACHED	1	0.065	0.161
LOT 6	SINGLE DETACHED	1	0.065	0.161
LOT 7	SINGLE DETACHED	1	0.065	0.161
TOTAL		7	0.412	1.03

OWNER'S CERTIFICATE

I AUTHORIZE SOL PLANNING & DESIGN INC. TO PREPARE AND SUBMIT THIS DRAFT PLAN OF SUBDIVISION TO THE TOWN OF OAKVILLE FOR APPROVAL.

EXISTING RESIDENTIAL

SILVIO GUGLIETTI A.S.O.

DATE FEBRUARY 23, 2024

SURVEYOR'S CERTIFICATE

I HEREBY CERTIFY THAT THE MEASUREMENTS OF THE LAND TO BE SUBDIVIDED AS SHOWN IN THIS PLAN, AND THEIR RELATIONSHIP TO THE ADJACENT LAND ARE ACCURATELY AND CORRECTLY SHOWN.

R. DENROEDER O.L.S.

DATE FEBRUARY 23, 2024