



SITE DATA:
ZONING: RL-2-0
LOT AREA: 1,078.42 SQM (11,608.04 SQFT)

LEGAL SETBACKS:
FRONT YARD SETBACK: 10.58 M
EXISTING SETBACK: 9.58 M
MINIMUM = EXISTING - 1.0M = 15.08 M
MAXIMUM = NEW MINIMUM + 5.5M = 1.20 M
WEST SIDE YARD SETBACK: 2.40 M
EAST SIDE YARD SETBACK: 7.50 M
REAR YARD SETBACK: 7.50 M

PROPOSED SETBACKS:
FRONT SETBACK: 9.58 M
WEST SETBACK: 1.20 M
EAST SETBACK: 2.40 M
REAR SETBACK: 16.79 M

BUILDING FOOTPRINT AREA:
MAIN HOUSE: 266.9 SQM (2873.9 SQFT)
REAR COVERED PORCH: 29.0 SQM (311.7 SQFT)
FRONT COVERED PORCH: 6.3 SQM (68.3 SQFT)
OPEN REAR PORCH: 21.7 SQM (233.3 SQFT)
OVERALL TOTAL: 323.9 SQM (3486.6 SQFT)

LOT COVERAGE:
MAXIMUM PERMISSIBLE - 25%: 1078.42 x 0.25 = 269.6 SQM (2902.0 SQFT)
PROPOSED - LOT AREA x 30.0%: 323.9 SQM (3486.6 SQFT)

GROSS FLOOR AREA (EXTERIOR FACE):
MAIN FLOOR: 202.6 SQM (2180.5 SQFT)
SECOND FLOOR: 216.9 SQM (2334.9 SQFT)
OVERALL TOTAL: 419.5 SQM (4515.4 SQFT)

MAXIMUM GFA:
MAXIMUM PERMISSIBLE - 37%: 1078.42 x 0.37 = 399.02 SQM (4294.97 SQFT)
PROPOSED - LOT AREA x 38.9%: 419.5 SQM (4515.4 SQFT)

BUILDING HEIGHT:
MAXIMUM PERMISSIBLE: 9.0 M
PROPOSED: 9.0 M

GARAGE AREA:
MAXIMUM PERMISSIBLE: 45 SQM (484.4 SQFT)
PROPOSED: 59.0 SQM (634.9 SQFT)

our cool blue architects inc.
 450 Bronte St. S. Suite 213
 MILTON - ON - L9T 8T2
 www.ourcoolblue.com
 e: info@ourcoolblue.com
 p: 905 363 7677
 f: 905 363 7677

- general notes:**
- ALL DIMENSIONS IN IMPERIAL.
 - VERIFY ALL DIMENSIONS.
 - DO NOT SCALE DRAWINGS.
 - CHECK DRAWINGS AGAINST SPECIFICATIONS.
 - USE THE LATEST REVISED DRAWINGS ONLY.
 - REPORT ANY DISCREPANCIES, DISCOVERED ERRORS, OR OMISSIONS TO THE OWNER BEFORE PROCEEDING.
 - CONTRACTOR SHALL VERIFY ALL SITE CONDITIONS PRIOR TO CONSTRUCTION, AND INFORM OWNER OF ALL DISCREPANCIES. DO NOT SCALE THESE DRAWINGS.
 - CONSTRUCTION SHALL BE IN ACCORDANCE WITH PART 9 AND 4 OF THE ONTARIO BUILDING CODE AND LOCAL BY-LAWS.
 - IT SHALL BE THE RESPONSIBILITY OF THE CONTRACTOR TO CONFORM WITH THESE SECTIONS WHERE APPLICABLE AND BE AQUAINTED GENERALLY WITH PART 9 OF THE BUILDING CODE.

ISSUE	#	DATE	DESCRIPTION	INITIALS
	1	08/25/23	CLIENT REVIEW	TK
	2	10/05/23	CLIENT REVIEW	TK
	3	10/19/23	CLIENT REVIEW	TK
	4	10/31/23	CLIENT REVIEW	TK
	5	11/01/23	CLIENT REVIEW	TK
	6	11/02/23	CLIENT REVIEW	TK
	7	12/12/23	3D PRODUCTION	TK
	8	02/05/24	CLIENT REVIEW	TK
	9	02/14/24	CLIENT REVIEW	TK



CLIENT REVIEW
 Issued for: FEBRUARY 14, 2024
 Issue date: _____
 Project No. _____
 Drawn by: DRL
 Checked by: TK
 Project: 1071 Scott Avenue
 Location: Oakville Ontario
 Site Plan
 Drawing title: _____

1 SITE PLAN
 A1.1 3/32" = 1'-0"

1071 SCOTT AVENUE

OAKVILLE, ONTARIO



our cool blue architects inc.
 450 Bronte St. S. Suite 213
 MILTON - ON - L9T 8T2
 www.ourcoolblue.com
 e: info@ourcoolblue.com
 p: 905 363 7677
 f: 905 363 7677

OCBA

general notes:

1. ALL DIMENSIONS IN IMPERIAL.
2. VERIFY ALL DIMENSIONS.
3. DO NOT SCALE DRAWINGS.
4. CHECK DRAWINGS AGAINST SPECIFICATIONS.
5. USE THE LATEST REVISED DRAWINGS - ONLY.
6. REPORT ANY DISCREPANCIES, DISCOVERED ERRORS, OR OMISSIONS, TO THE OWNER BEFORE PROCEEDING.
7. CONTRACTOR SHALL VERIFY ALL SITE CONDITIONS PRIOR TO CONSTRUCTION, AND INFORM OWNER OF ALL DISCREPANCIES. DO NOT SCALE THESE DRAWINGS.
8. CONSTRUCTION SHALL BE IN ACCORDANCE WITH PART 9 AND 4 OF THE ONTARIO BUILDING CODE AND LOCAL BY-LAWS.
9. IT SHALL BE THE RESPONSIBILITY OF THE CONTRACTOR TO CONFORM WITH THESE SECTIONS WHERE APPLICABLE AND BE AQUAINTED GENERALLY WITH PART 9 OF THE BUILDING CODE.

#	DATE	DESCRIPTION	INITIAL
1	08/28/23	CLIENT REVIEW	TK
2	10/05/23	CLIENT REVIEW	TK
3	10/19/23	CLIENT REVIEW	TK
4	10/31/23	CLIENT REVIEW	TK
5	11/01/23	CLIENT REVIEW	TK
6	11/02/23	CLIENT REVIEW	TK
7	12/12/23	3D PRODUCTION	TK
8	02/05/24	CLIENT REVIEW	TK
9	02/14/24	CLIENT REVIEW	TK



DRAWING LIST

- A0.0 COVER PAGE
- A0.1 SITE PLAN
- A2.2 GROUND FLOOR PLAN
- A2.3 SECOND FLOOR PLAN
- A3.1 EXTERIOR ELEVATIONS
- A3.2 EXTERIOR ELEVATIONS

CLIENT REVIEW
 based for
 FEBRUARY 14, 2024
 Issue date

Project No.	DRL Drawn by	TK Checked by
-------------	-----------------	------------------

1071 Scott Avenue
 Oakville Ontario
 Project
 Cover Page
 Drawing title

ISSUED FOR COMMITTEE OF ADJUSTMENT - MARCH 7, 2024

A0.0
 Sheet no.





our cool blue architects inc.
 450 Bronte St. S. Suite 213
 MILTON - ON - L9T 8T2
 www.ourcoolblue.com
 e: info@ourcoolblue.com
 p: 905 363 7677
 f: 905 363 7677

OCBA

general notes:

1. ALL DIMENSIONS IN IMPERIAL.
2. VERIFY ALL DIMENSIONS.
3. DO NOT SCALE DRAWINGS.
4. CHECK DRAWINGS AGAINST SPECIFICATIONS.
5. USE THE LATEST REVISED DRAWINGS ONLY.
6. REPORT ANY DISCREPANCIES, DISCOVERED ERRORS, OR OMISSIONS TO THE OWNER BEFORE PROCEEDING.
7. CONTRACTOR SHALL VERIFY ALL SITE CONDITIONS PRIOR TO CONSTRUCTION AND INFORM OWNER OF ALL DISCREPANCIES. DO NOT SCALE THESE DRAWINGS.
8. CONSTRUCTION SHALL BE IN ACCORDANCE WITH PART 9 AND 4 OF THE ONTARIO BUILDING CODE AND LOCAL BY-LAWS.
9. IT SHALL BE THE RESPONSIBILITY OF THE CONTRACTOR TO CONFORM WITH THESE SECTIONS WHERE APPLICABLE AND BE AQUAINTED GENERALLY WITH PART 9 OF THE BUILDING CODE.

#	DATE	DESCRIPTION	INITIALS
1	08/25/23	CLIENT REVIEW	TK
2	10/05/23	CLIENT REVIEW	TK
3	10/19/23	CLIENT REVIEW	TK
4	10/31/23	CLIENT REVIEW	TK
5	11/01/23	CLIENT REVIEW	TK
6	11/02/23	CLIENT REVIEW	TK
7	12/12/23	3D PRODUCTION	TK
8	02/05/24	CLIENT REVIEW	TK
9	02/14/24	CLIENT REVIEW	TK



CLIENT REVIEW

Issued for: **FEBRUARY 14, 2024**
 Issue date:
 Project No. _____ DRL _____ TK _____
 Drawn by: _____ Checked by: _____

1071 Scott Avenue
 Oakville Ontario

Exterior Elevations

Sheet no. **A3.2**

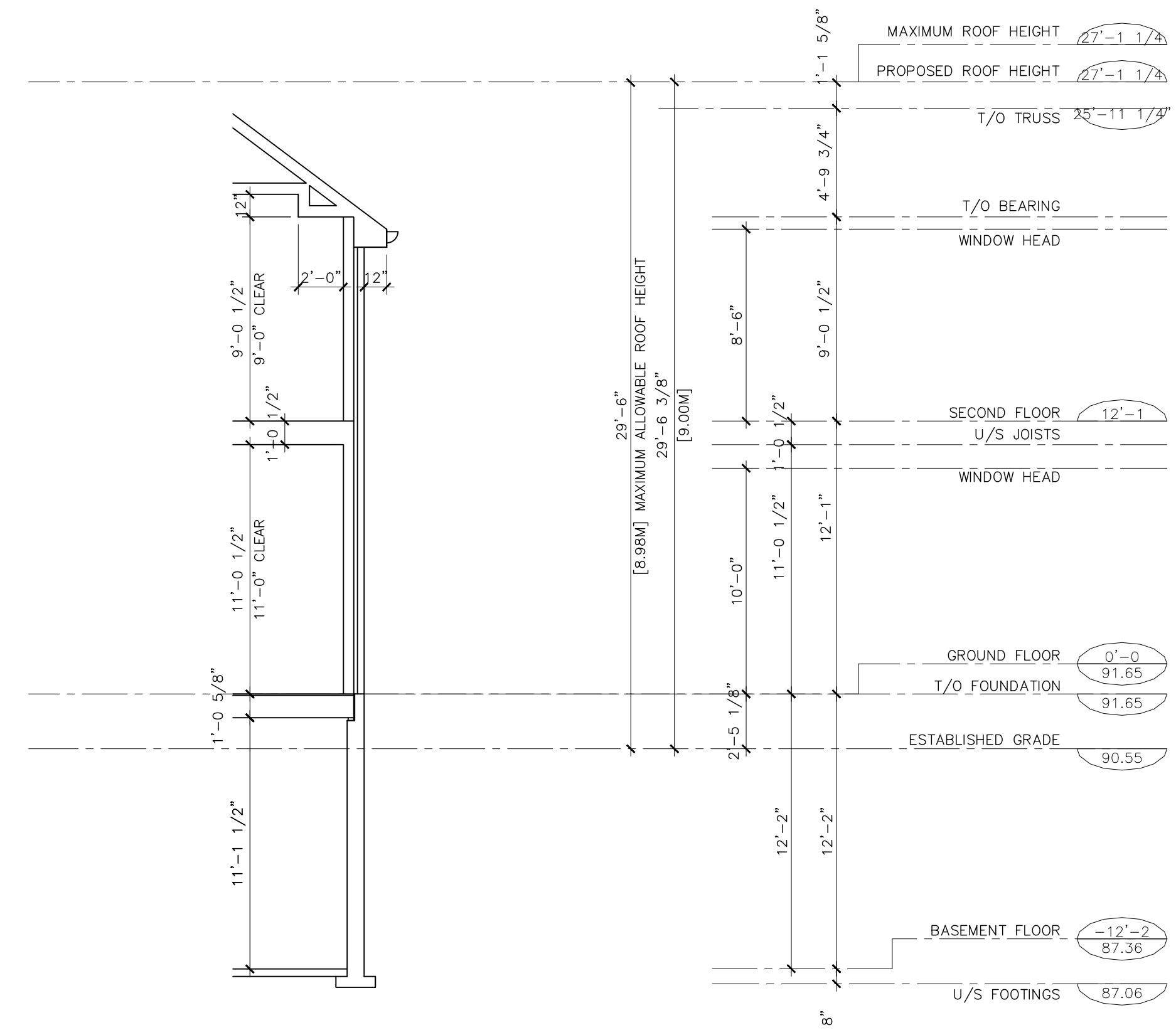

1 NORTH ELEVATION
 A3.2 3/16" = 1'-0"

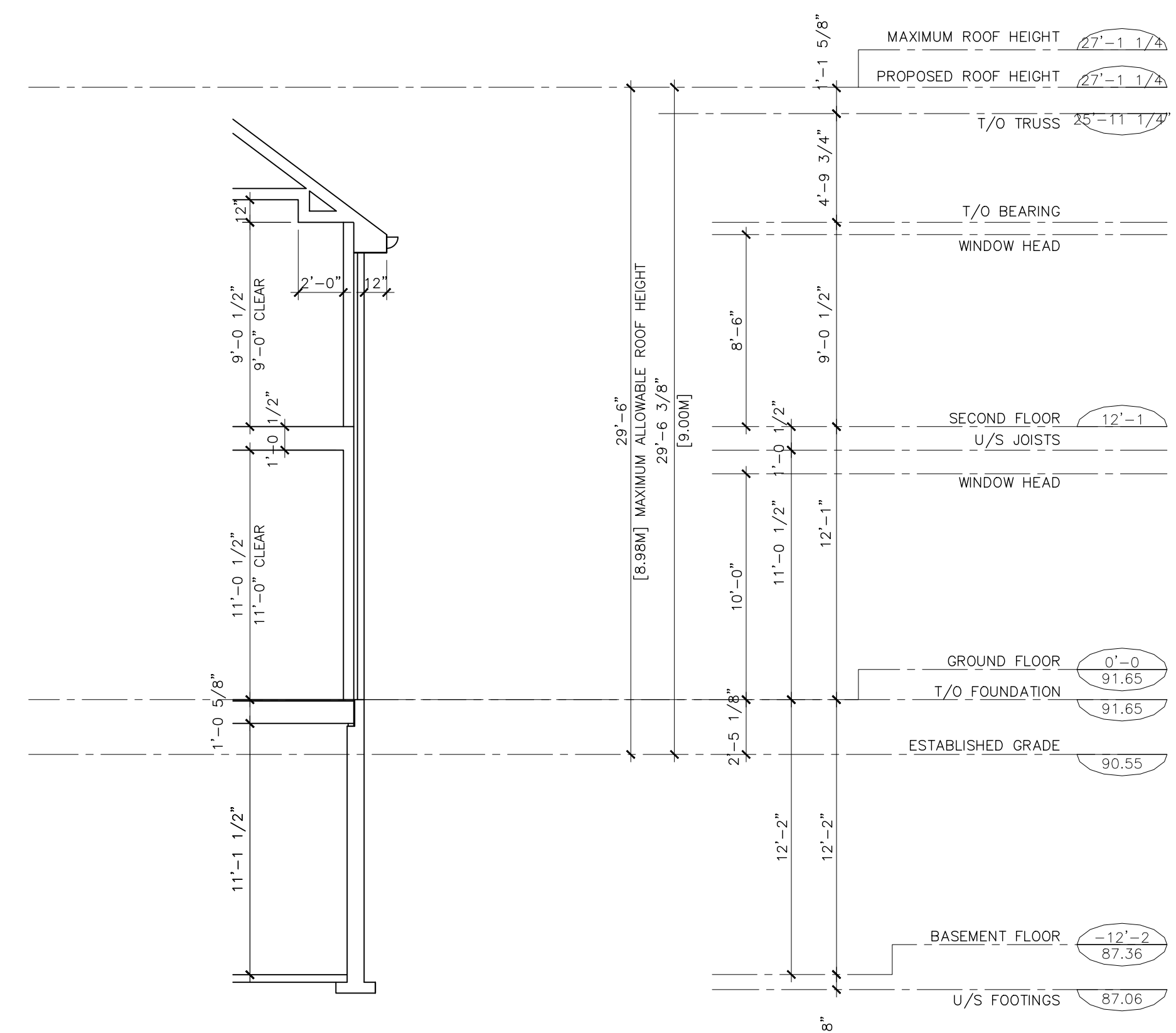

2 WEST ELEVATION
 A3.2 3/16" = 1'-0"



our cool blue architects inc.
 450 Bronte St. S. Suite 213
 MILTON - ON - L9T 8T2
 www.ourcoolblue.com
 e: info@ourcoolblue.com
 p: 905 363 7677
 f: 905 363 7677

OCBA

general notes:

1. ALL DIMENSIONS IN IMPERIAL.
2. VERIFY ALL DIMENSIONS.
3. DO NOT SCALE DRAWINGS.
4. CHECK DRAWINGS AGAINST SPECIFICATIONS.
5. USE THE LATEST REVISED DRAWINGS ONLY.
6. REPORT ANY DISCREPANCIES, DISCOVERED ERRORS, OR OMISSIONS TO THE OWNER BEFORE PROCEEDING.
7. CONTRACTOR SHALL VERIFY ALL SITE CONDITIONS PRIOR TO CONSTRUCTION AND INFORM OWNER OF ALL DISCREPANCIES. DO NOT SCALE THESE DRAWINGS.
8. CONSTRUCTION SHALL BE IN ACCORDANCE WITH PART 9 AND 4 OF THE ONTARIO BUILDING CODE AND LOCAL BY-LAWS.
9. IT SHALL BE THE RESPONSIBILITY OF THE CONTRACTOR TO CONFORM WITH THESE SECTIONS WHERE APPLICABLE AND BE AQUAINTED GENERALLY WITH PART 9 OF THE BUILDING CODE.

#	DATE	DESCRIPTION	INITIALS
1	08/25/23	CLIENT REVIEW	TK
2	10/05/23	CLIENT REVIEW	TK
3	10/19/23	CLIENT REVIEW	TK
4	10/31/23	CLIENT REVIEW	TK
5	11/01/23	CLIENT REVIEW	TK
6	11/02/23	CLIENT REVIEW	TK
7	12/12/23	3D PRODUCTION	TK
8	02/05/24	CLIENT REVIEW	TK
9	02/14/24	CLIENT REVIEW	TK



CLIENT REVIEW

Issued for: **FEBRUARY 14, 2024**
 Issue date:
 Project No. _____ Drawn by: **DRL** Checked by: **TK**

1071 Scott Avenue
 Oakville Ontario

Project: **Exterior Elevations**

Sheet no. **A3.1**

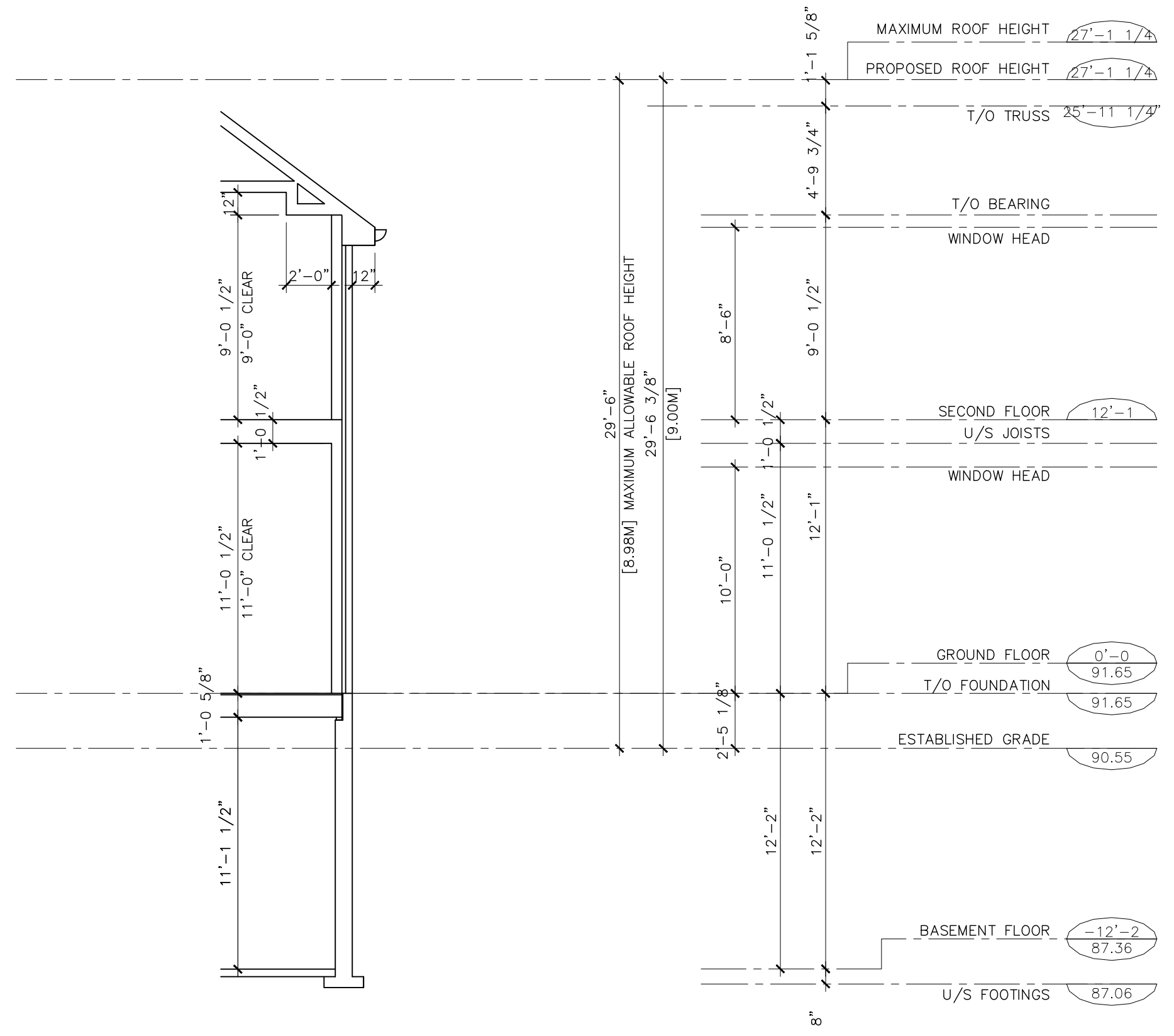

1 SOUTH ELEVATION
 A3.1 3/16" = 1'-0"

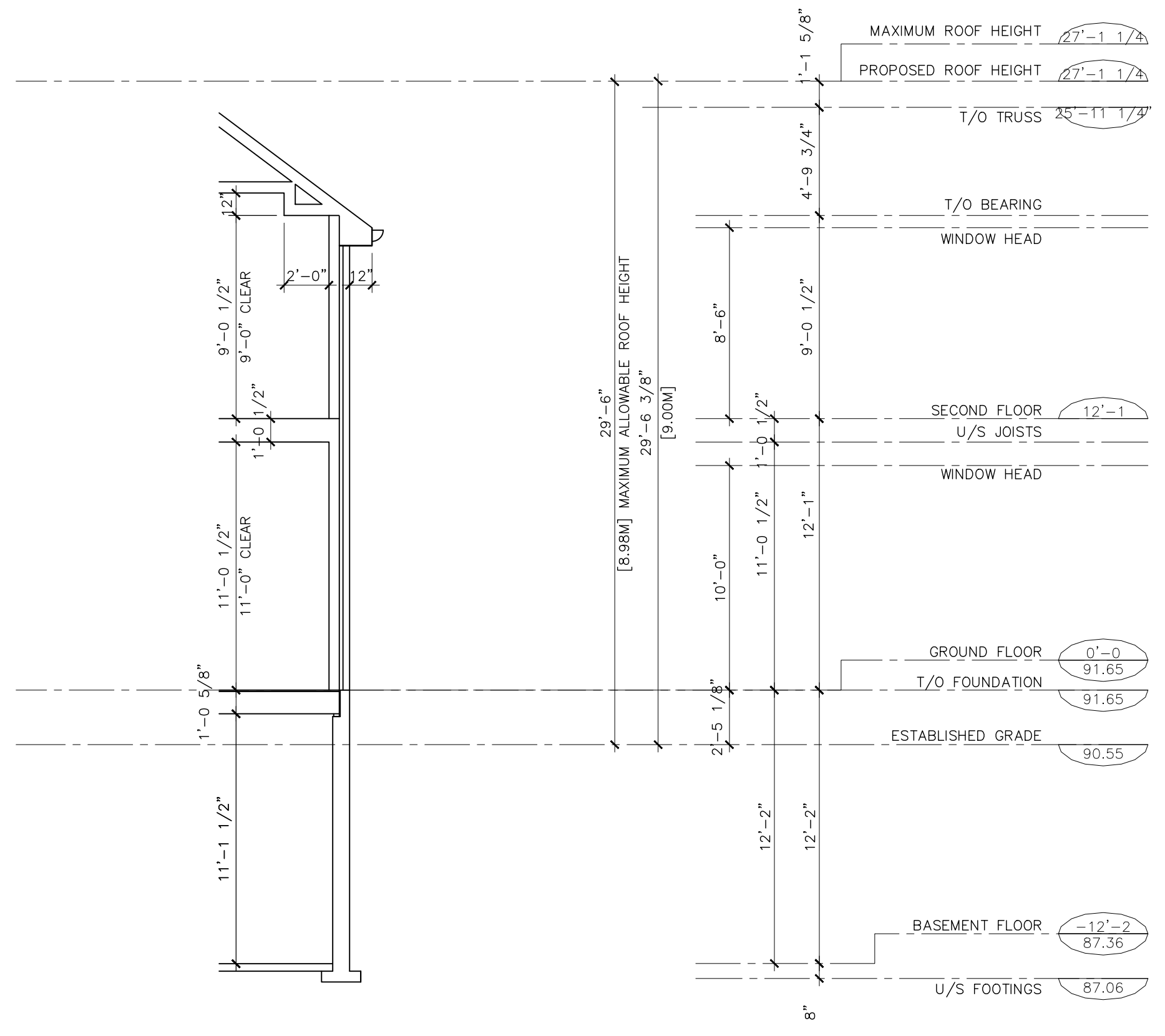

2 EAST ELEVATION
 A3.2 3/16" = 1'-0"