

GRADING PLAN
 PROPOSED 2 STOREY ADDITION
 130 GLOUCESTER AVENUE
 LEGAL DESCRIPTION
 Part of LOTS 373, 374 & 375
 REGISTERED PLAN 113
TOWN of OAKVILLE
 Regional Municipality of Halton
 SCALE 1:125
 4m 3m 2m 1m 0m
GTA SURVEYING INC.
 © COPYRIGHT 2018

METRIC
 DISTANCES SHOWN ON THIS PLAN ARE IN METRES AND CAN BE CONVERTED TO FEET BY DIVIDING BY 0.3048.

ELEVATION NOTE
 ELEVATIONS ARE GEODETIC AND ARE REFERRED TO THE TOWN OF OAKVILLE BENCHMARK NO. 3 HAVING A PUBLISHED ELEVATION OF 86.5705 METRES.

- LEGEND**
- DENOTES SURVEY MONUMENT SET
 - N.S.E.W. MEASURED NORTH/SOUTH/EAST/WEST
 - PROD ON PRODUCTION
 - P.I.N. PROPERTY IDENTIFIER NUMBER
 - UP OVERHEAD WIRES
 - CT UTILITY POLE
 - CONF CONIFEROUS TREE
 - DT DECIDUOUS TREE
 - CB CATCH BASIN
 - MH MANHOLE
 - CF CONCRETE FOUNDATION
 - T.R.E. TOP OF ROOF ELEVATION
 - F.F.E. FINISHED FLOOR ELEVATION
 - G.S.E. GARAGE SILL ELEVATION
 - B.S.E. BASEMENT SLAB ELEVATION
 - U.S.F. UNDERSIDE OF FOOTING
 - DIRECTION OF SWALE
 - DIRECTION OF FLOW
 - DOWNSPOUT
 - 87.38 PROPOSED ELEVATION
 - 87.38 EXISTING ELEVATION
 - (S/W/65) PROPOSED SWALE ELEVATION
 - (87.52) AS-BUILT ELEVATION AS MEASURED ON JUNE 19, 2019

REVISIONS

1. JULY 27, 2018
2. AUGUST 7, 2018
3. AUGUST 24, 2018

SURVEYOR'S CERTIFICATE
 I HAVE REVIEWED THE PLANS FOR THE CONSTRUCTION OF THIS PROPERTY AND HAVE PREPARED THIS PLAN TO INDICATE THE COMPATIBILITY OF THE PROPOSAL TO EXISTING ADJACENT PROPERTIES AND MUNICIPAL SERVICES. IT IS MY BELIEF THAT ADHERENCE TO THE PROPOSED GRADES AS SHOWN WILL PRODUCE ADEQUATE SURFACE DRAINAGE AND PROPER FLOW OF THE MUNICIPAL SERVICES WITHOUT ANY DETRIMENTAL EFFECT TO THE EXISTING DRAINAGE PATTERNS OF ADJACENT PROPERTIES.

JUNE 18, 2018
 DATE
 JACEK WALCZAK
 ONTARIO LAND SURVEYOR

GTA
 Greater Toronto Acres
 SURVEYING Inc.
 7003 Steeles Ave. West, Unit 12, Toronto ON M9W 0A2
 Tel: (416) 679-0572
 E-MAIL: jw@gtaurveying.ca
 DRAWN: B.D.A.W. PROJECT 18166

REGIONAL APPROVAL
 REGION DESIGN OF WATER &/OR WASTEWATER SERVICES APPROVED SUBJECT TO DETAIL CONSTRUCTION CONFORMING TO HALTON REGION STANDARDS AND SPECIFICATIONS AND LOCATION APPROVAL FROM AREA MUNICIPALITY.

UNDERGROUND SERVICES NOTE
 THE LOCATION OF UNDERGROUND SERVICES SHOWN ON THIS PLAN IS ONLY APPROXIMATE AND IS FOR PLANNING AND DESIGN PURPOSES ONLY. THIS INFORMATION MUST NOT BE ASSUMED TO BE COMPLETE OR UP TO DATE AND AN ONSITE LOCATE MUST BE ORDERED PRIOR TO ANY EXCAVATION.

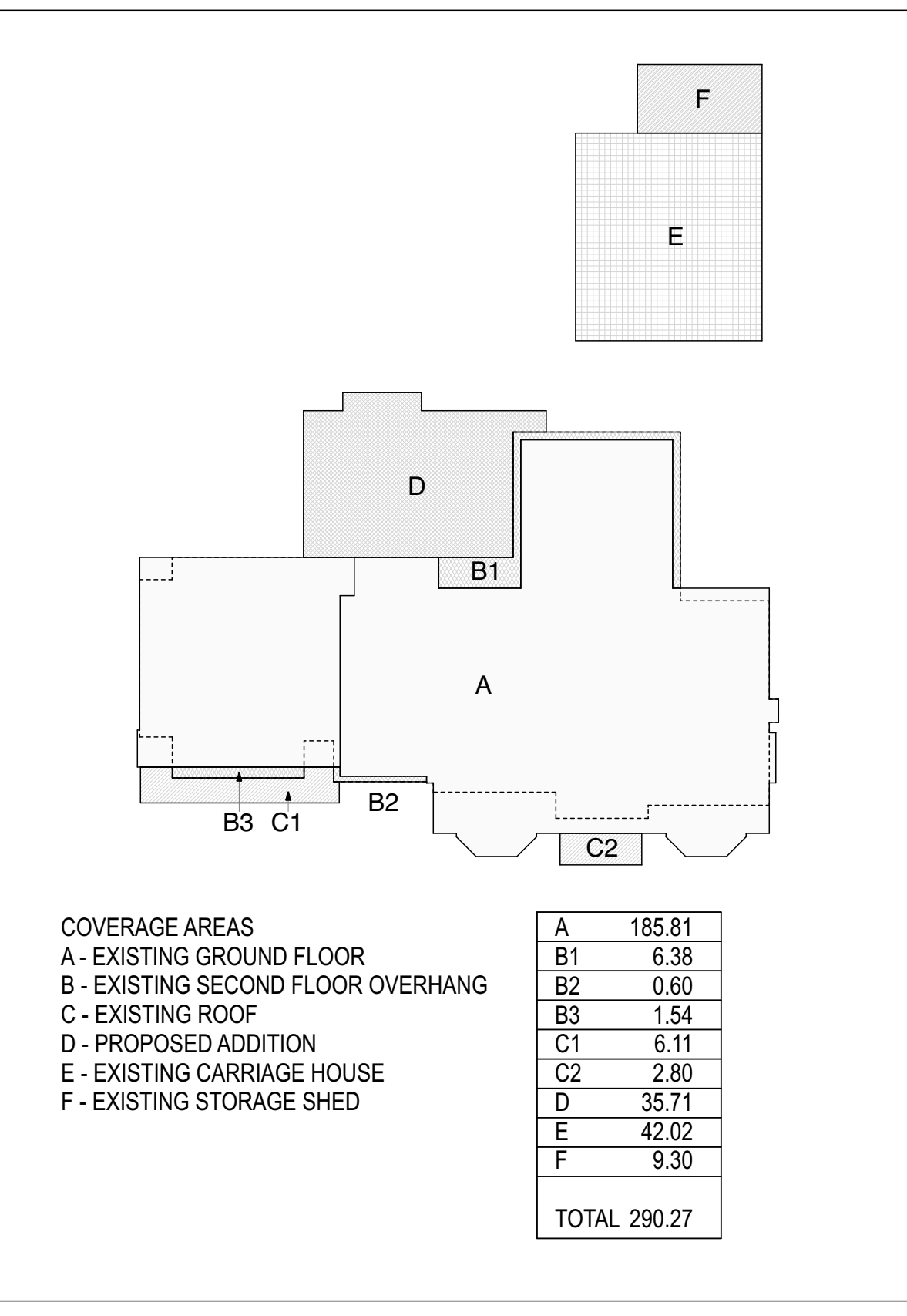

COVERAGE CALCULATION DIAGRAM

130 GLOUCESTER AVENUE		
SITE STATISTICS		
ZONING BY-LAW 2014-014		
DESCRIPTION	REGULATION	PROPOSED
ZONE	RL3-0-SP-10	
LOT AREA	min 557.50 m ²	1217.27 m ² (EXISTING)
LOT FRONTAGE	min 18.00 m	24.69 m (EXISTING)
LOT DEPTH	min 30.00 m	46.09 m (EXISTING)
# STOREYS	max 2	2
LOT COVERAGE		
EXISTING BUILDING COVERAGE AREA	194.33 m ²	
EXISTING COVERED ROOF AREAS	8.91 m ²	
EXISTING ACCESSORY BUILDING COVERAGE AREA	42.02 m ²	
EXISTING STORAGE SHED COVERAGE AREA	9.30 m ²	
PROPOSED ADDITION COVERAGE AREA	35.71 m ²	
TOTAL	290.27 m ²	
LOT COVERAGE	max 19%	23.85 %
RESIDENTIAL FLOOR AREA		
EXISTING GROUND FLOOR AREA	139.50 m ²	
EXISTING SECOND FLOOR AREA	176.10 m ²	
TOTAL	315.60 m ²	
PROPOSED ADDITION FLOOR AREA	39.72 m ²	
FLOOR AREA/LOT RATIO	max 32 %	29.19 % (355.32 m ²)
GARAGE FLOOR AREA	max 38.00 m ²	41.90 m ²
BUILDING DIMENSIONS		
BUILDING HEIGHT	max 9.00 m	Existing 8.45 m
GARAGE PROJECTION	max 1.50 m	0.00 m
GARAGE ENTRY WIDTH	max 9.0 m	4.95 m
DRIVEWAY WIDTH	max 9.0 m	Existing 9.00 m
FRONT WALL %	min 50 %	100 %
BUILDING SETBACKS		
FRONT YARD - min	18.68 m	Existing 18.68 m
FRONT YARD - max	24.18 m	Existing 21.86 m
REAR YARD	7.50 m	11.69 m
NORTH SIDE YARD	1.80 m	Existing 3.16 m
SOUTH SIDE YARD	1.80 m	Existing 2.16 m
REQUIRES MINOR VARIANCE		

08.03.2024 ISSUED FOR MINOR VARIANCE

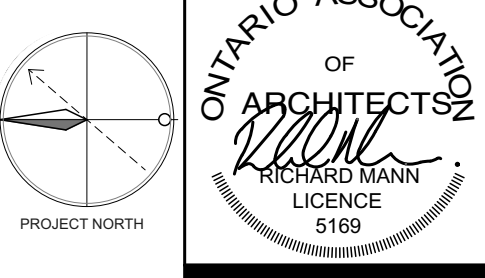

McCAY RESIDENCE
 130 GLOUCESTER AVE OAKVILLE
 ONTARIO L6J 3W4

SITE PLAN
 DRAWING TITLE
 SCALE
 DATE 02.2024
 DRAWN BY RM

