

Appendix B

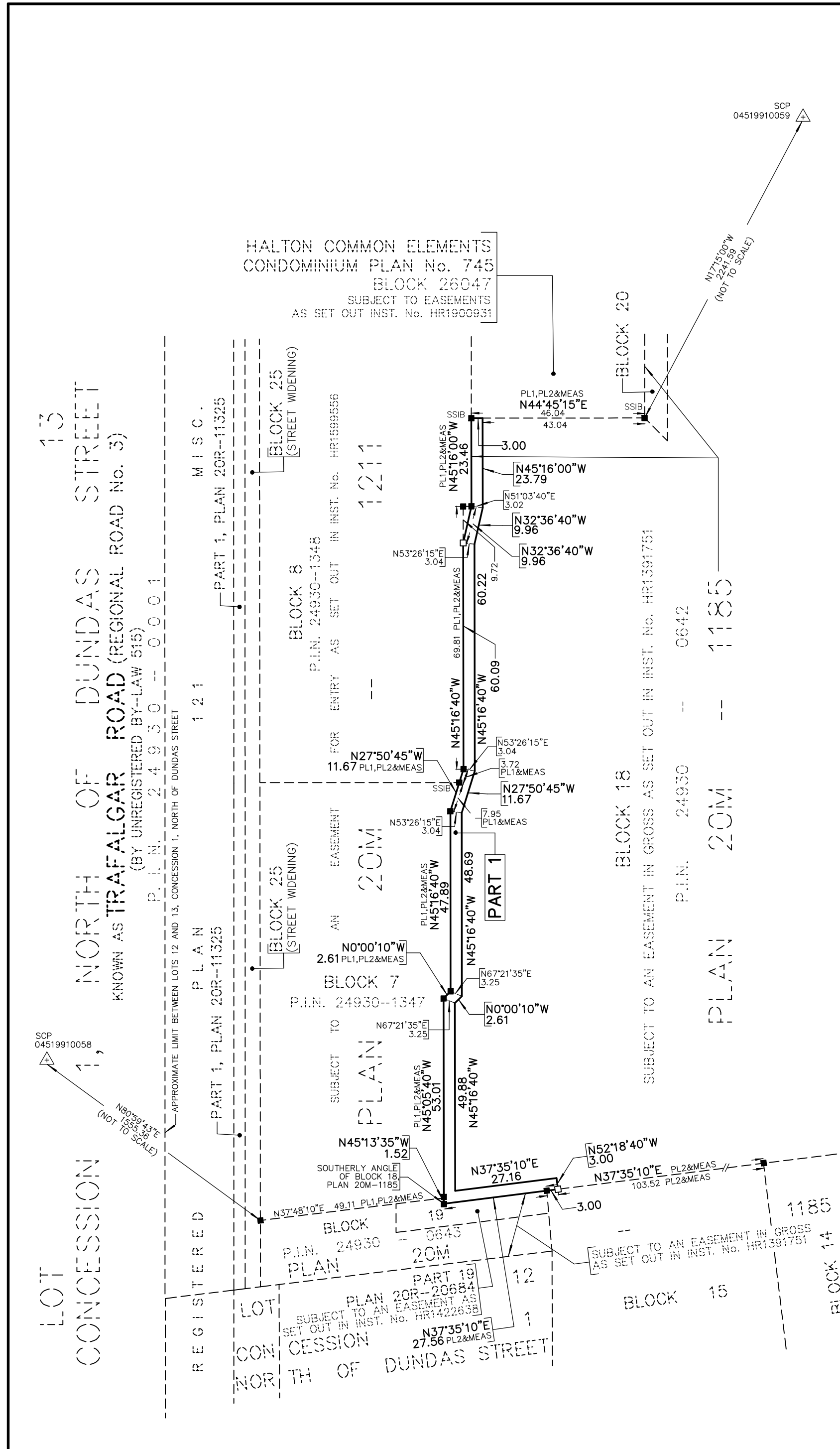

I REQUIRE THIS PLAN TO BE DEPOSITED UNDER THE LAND TITLES ACT.
 DATE _____, 2023
 S. GOONEWARDENA, O.L.S.

PLAN 20R-

RECEIVED AND DEPOSITED
 DATE: _____, 2023

REPRESENTATIVE FOR THE LAND REGISTRAR FOR THE LAND TITLES DIVISION OF HALTON (No. 20)

SCHEDULE			
PART	BLOCK	PLAN	P.I.N.
1	PART OF 18	20M-1185	PART OF 24930-0642

PART 1 IS SUBJECT TO AN EASEMENT IN GROSS AS SET OUT IN INST. No. HR1391751.

PLAN OF SURVEY OF PART OF BLOCK 18 PLAN 20M-1185 TOWN OF OAKVILLE REGIONAL MUNICIPALITY OF HALTON

SCALE 1:1000
 10m 0m 10m 20m 30m 40m 50m 60m 70m 80m 90m 100metres

R-PE SURVEYING LTD., O.L.S.

METRIC

DISTANCES AND COORDINATES SHOWN ON THIS PLAN ARE IN METRES AND CAN BE CONVERTED TO FEET BY DIVIDING BY 0.3048

NOTES

- DENOTES MONUMENT SET
- DENOTES MONUMENT FOUND
- PL1 DENOTES PLAN 20M-1211
- PL2 DENOTES PLAN 20M-1185
- P.I.N. DENOTES PROPERTY IDENTIFIER NUMBER
- SCP DENOTES SPECIFIED CONTROL POINT

ALL SET MONUMENTS ARE PLASTIC BARS UNLESS NOTED OTHERWISE.
 ALL FOUND MONUMENTS ARE PLASTIC BARS BY R-PE SURVEYING LTD., O.L.S. UNLESS NOTED OTHERWISE.

BEARING NOTE

BEARINGS ARE GRID, UTM ZONE 17, NAD83 (ORIGINAL), DERIVED FROM:
 SCP 04519910058 NORTH 4815641.283 EAST 601939.858
 SCP 04519910059 NORTH 4818247.361 EAST 602731.721

COORDINATES ARE UTM ZONE 17, NAD83 (ORIGINAL), TO URBAN ACCURACY PER SEC. 14 (2) OF O.REG. 216/10, AND CANNOT, IN THEMSELVES, BE USED TO RE-ESTABLISH CORNERS OR BOUNDARIES SHOWN ON THIS PLAN.

DISTANCES ARE GROUND AND CAN BE CONVERTED TO GRID BY MULTIPLYING BY THE COMBINED SCALE FACTOR OF 0.999707.

SURVEYOR'S CERTIFICATE

I CERTIFY THAT:

1. THIS SURVEY AND PLAN ARE CORRECT AND IN ACCORDANCE WITH THE SURVEYS ACT, THE SURVEYORS ACT AND THE LAND TITLES ACT AND THE REGULATIONS MADE UNDER THEM.
2. THE SURVEY WAS COMPLETED ON THE _____ DAY OF _____, 2023.

DATE _____, 2023.

S. GOONEWARDENA
 ONTARIO LAND SURVEYOR

rpe R-PE SURVEYING LTD.
 ONTARIO LAND SURVEYORS
 643 Chrislea Road, Suite 100, Woodbridge, Ontario L4L 8A3
 Tel. (416) 635-5000 Fax (416) 635-5001
 Tel. (905) 264-0881 Fax (905) 264-2099
 Website: www.r-pe.ca
 DRAWN: A.Q. CHECKED:
 JOB No. 15-165 CAD FILE No. 15165r10