

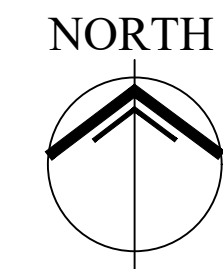

FORESTWOOD DR, OAKVILLE, ON.



SITE STATISTICS	
ZONING RL1-O - RESIDENTIAL	
LOT AREA	= 1 289.59 Sqm
ESTABLISHED GRADE	= 93.15
LOT FRONTAGE (MIN)	= 26.16 m
HOUSE FOOTPRINT AREA	= 242.93 Sqm (18.83% OF LOT AREA)
COVERED PORCH AREA	= 74.27 Sqm
PROPOSED POOLHOUSE AREA	= 8.91 Sqm
PROPOSED TOTAL COV'G	= 326.11 Sqm (25.29% OF LOT AREA) (COVERAGE INCLUDES HOUSE FOOTPRINT, GARAGE, 2nd STOREY O.H. *COVERD PORCH * COVERED PATIO) #PROPOSED POOL HOUSE
HEIGHT OF PROPOSED POOL HOUSE (m)	= 3.93 m
FRONT YARD SET BACK (m)	= 11.20 m
REAR YARD SET BACK (m)	= 4.42 m
SIDE YARD SET BACK - WEST (m)	= 5.30 m
SIDE YARD SET BACK - EAST (m)	= 4.28 m

THE UNDERSIGNED HAS REVIEWED AND TAKES RESPONSIBILITY FOR THIS DESIGN, AND HAS THE QUALIFICATIONS AND MEETS THE REQUIREMENTS SET OUT IN THE ONTARIO BUILDING CODE TO BE A DESIGNER.

QUALIFICATION INFORMATION REQUIRED UNLESS THE DESIGN IS EXEMPT UNDER DIVISION C-3.2.5.4 OF THE 2012 ONTARIO BUILDING CODE.

Ammar Mahrous		108646
NAME	SIGNATURE	BCIN

REGISTRATION INFORMATION REQUIRED UNLESS THE DESIGN IS EXEMPT UNDER DIVISION C-3.2.4.1 OF THE 2012 ONTARIO BUILDING CODE.

FIRM NAME	SIGNATURE	BCIN
-----------	-----------	------

OAKVILLE ONTARIO
L6M 3W9
TEL: 416-824 7511
E-mail: AMMAR@INSPOTTEL.COM

DRAWINGS © DESIGNER AMMAR MAHROUS
WELLAND, ONTARIO, CANADA.
REPRODUCTION IN WHOLE OR IN PART IS
FORBIDDEN WITHOUT PERMISSION OF DESIGNER
THIS DRAWING IS NOT TO BE USED FOR
CONSTRUCTION PURPOSES UNTIL
COUNTERSIGNED

AMMAR MAHROUS, BCIN 108546

NO	DATE	DESCRIPTIONS
1	JUN 30, 2022	Issued for Permit

PROJECT: 269 FORESTWOOD DR.
RESIDENCE

269 FORESTWOOD DR
OAKVILLE, ONTARIO
L6J 4E7

SCALE: AS NOTED

DRAWING;
SITE PLAN

DATE: JUNE 30, 2022

DESIGN: AMMAR

DRAFTING: RAR

ISSUED:

ACAD:

PROJ. No.: 22 - 04

A-SP

DO NOT SCALE DRAWINGS

Note:

1) Contractor to check all dimensions, specifications, ect on site and shall be responsible for reporting any discrepancy to the engineer and/ or designer.

2) These plans are to remain and the property of the designer and must be returned upon request. These plans must not be used in any other location without the written approval of the designer.

3) All works to be in accordance with the Ontario Building Code.

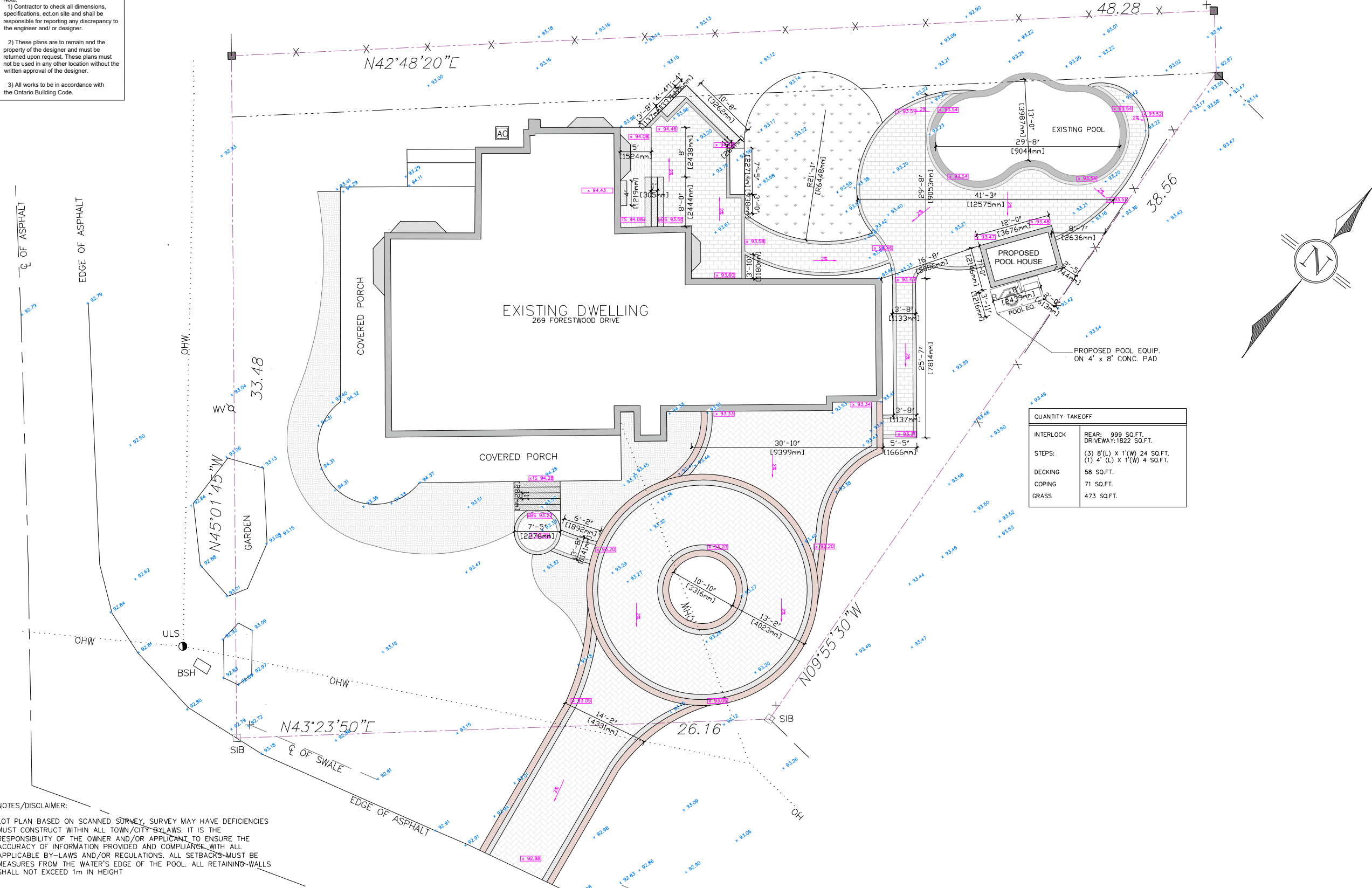

- LEGEND
- △ DENOTES MAIN LEVEL
- ▽ DENOTES STEP UP/ DOWN
- A/C DENOTES AIR CONDITIONER
- DS DENOTES DOWNSPOUT
- ⊙ DENOTES GAS
- ⊕ DENOTES HYDRO
- 2% DENOTES DIRECTION AND GRADIENT OF DRAINAGE
- 2% DENOTES DIRECTION OF SWALE
- HARD LANDSCAPE
- DENOTES INTERLOCK
- DENOTES STAIRS
- DENOTES RETAINING WALL
- DENOTES POOL COPING
- DENOTES PEA GRAVEL
- DENOTES ARCHITECTURAL CONCRETE
- DENOTES WOOD
- SOFT LANDSCAPE
- DENOTES GRASS
- DENOTES SOIL/ MULCH
- DENOTES ARMOUR STONE
- 102.05 DENOTES EXISTING SPOT ELEVATION
- 102.05 DENOTES PROPOSED SPOT ELEVATION
- BM DENOTES BENCHMARK ELEVATION
- TW DENOTES TOP OF WALL
- BW DENOTES BOTTOM OF WALL
- TS DENOTES TOP OF STEP
- DENOTES GAS SERVICE
- X — DENOTES EXISTING FENCE
- DENOTES PROPERTY LINE
- DENOTES 1.5m CONSTRUCTION LIMIT
- 0.20φ DENOTES DECIDUOUS TREE WITH TRUNK DIAMETER
- 0.20φ DENOTES CONIFEROUS TREE WITH TRUNK DIAMETER
- 0.20φ DENOTES TREE TO BE REMOVED
- TREE CANOPIES ARE DRAWN TO SCALE.

3		
2		
1	Jan 21/22	CONCEPT 1
NO.	DATE	REVISION/COMMENT

PROJECT:

269 Forestwood Drive
Oakville, ON, Canada

OWNER: XXX

DRAWING: LAYOUT PLAN

SCALE: 1:200

DATE: AUG 29, 2022

DRAWN BY: JW

PROJ. No: _____

LANDDESIGN
CANADA INC.

647.784.1118

INSTAGRAM - LANDDESIGNCANADAINC

LANDDESIGNCANADA.COM

NOTES/DISCLAIMER:

LOT PLAN BASED ON SCANNED SURVEY. SURVEY MAY HAVE DEFICIENCIES MUST CONSTRUCT WITHIN ALL TOWN/CITY BYLAWS. IT IS THE RESPONSIBILITY OF THE OWNER AND/OR APPLICANT TO ENSURE THE ACCURACY OF INFORMATION PROVIDED AND COMPLIANCE WITH ALL APPLICABLE BY-LAWS AND/OR REGULATIONS. ALL SETBACKS MUST BE MEASURES FROM THE WATER'S EDGE OF THE POOL. ALL RETAINING WALLS SHALL NOT EXCEED 1m IN HEIGHT

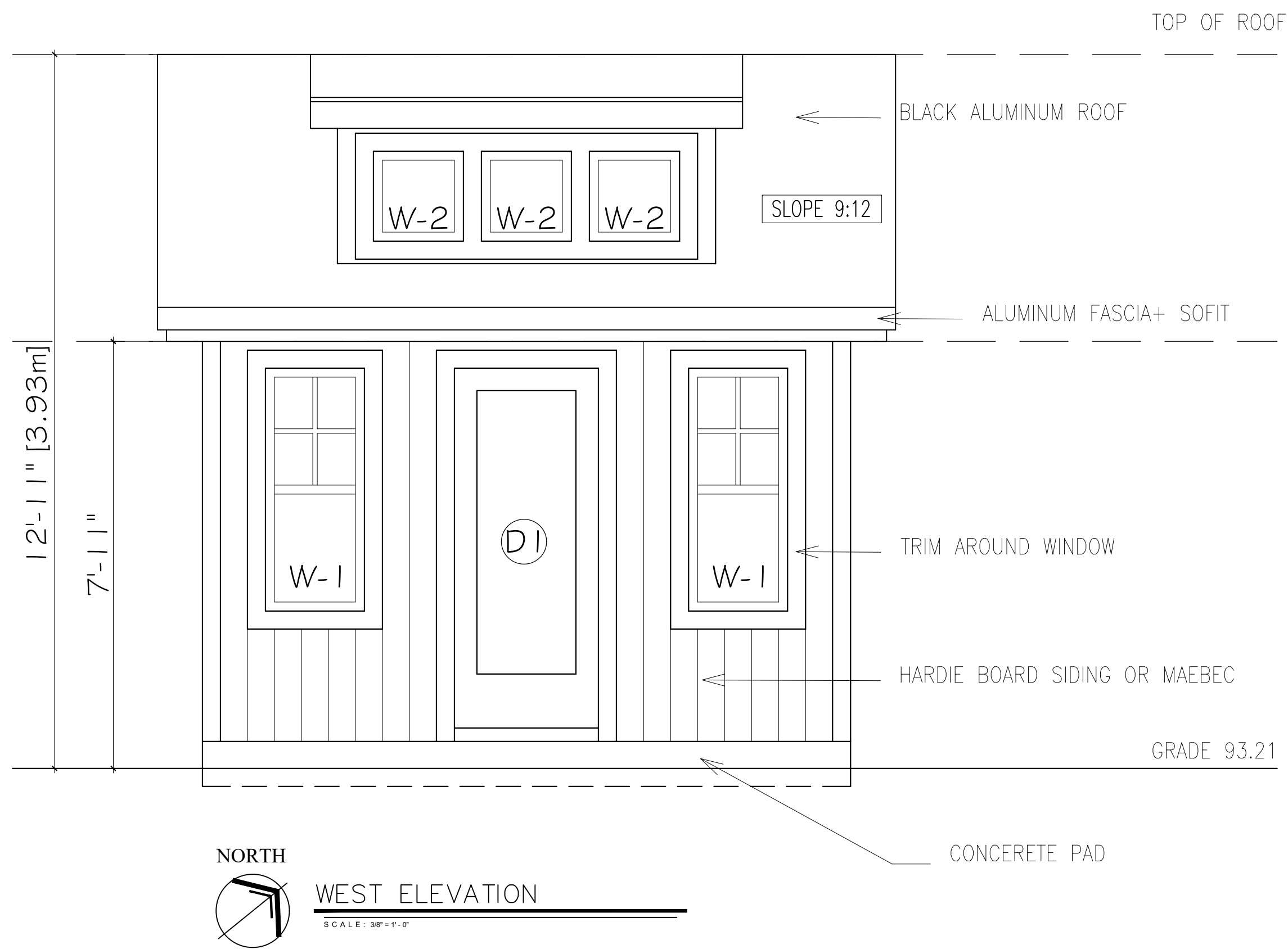

WINDOW & DOOR SCHEDULE				
Mark	SIZE Width X Height	Count	Glazed Area	Remarks
W-1	22" W x 54" H	2	8.25 FT ²	For all rough opening Dimensions refer to Manuf catalogue
W-2	20" W x 20" H	3	2.77 FT ²	
D-1	36" W x 80" H	1	9.62 FT ²	

ALL CODE REFERENCES REFER TO
O.B.C . 2012 DIVISION B

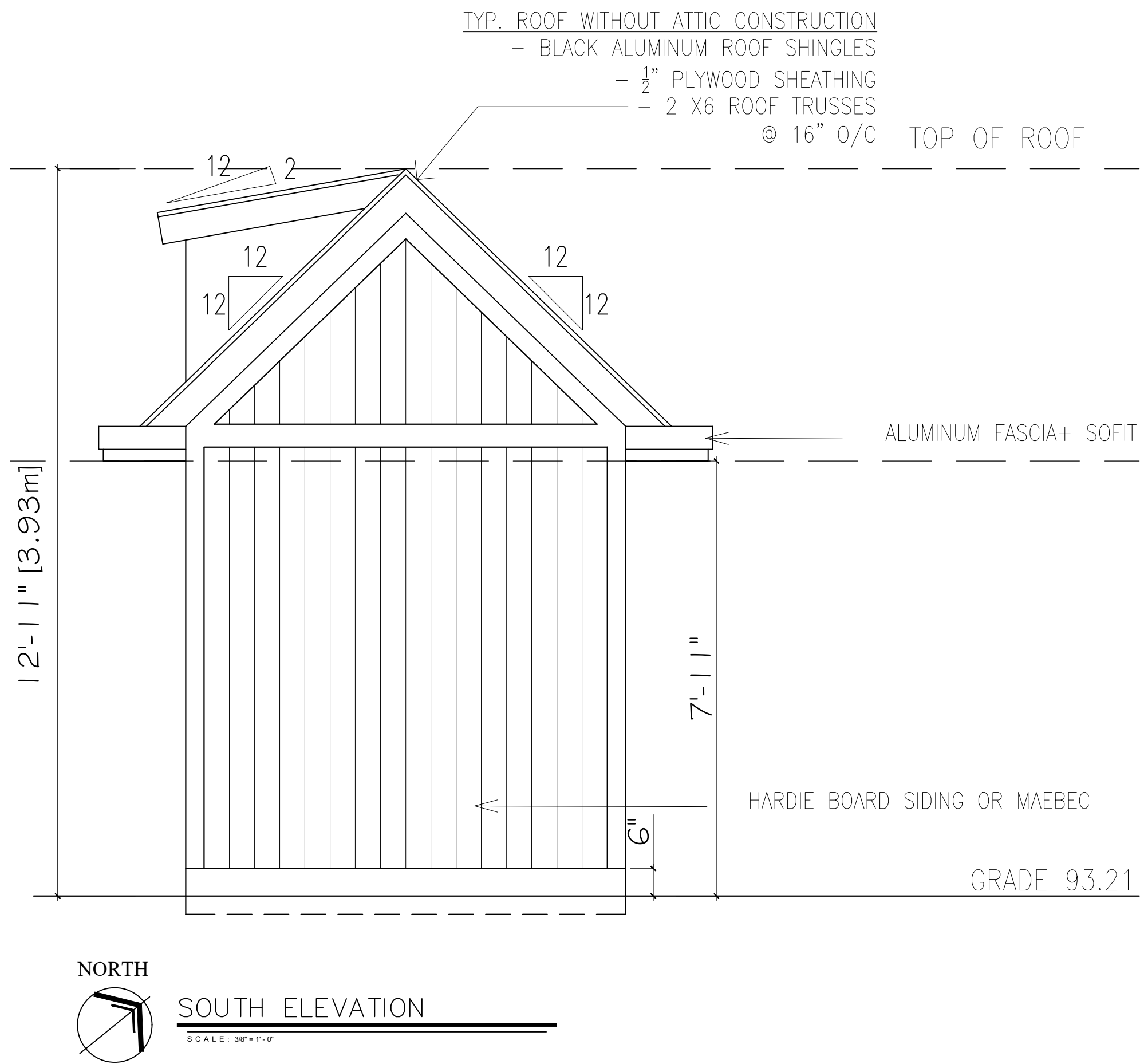
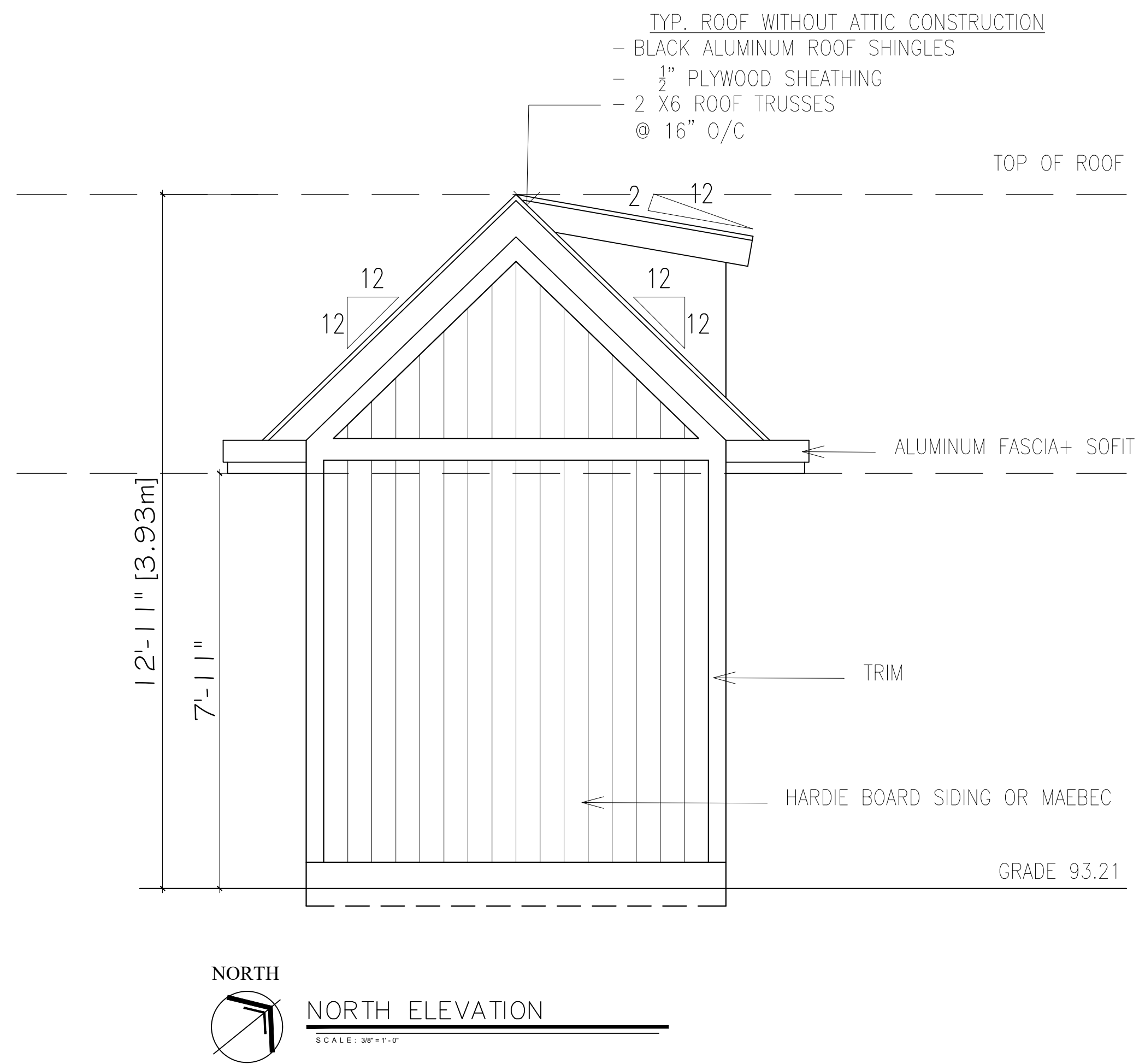

THE UNDERSIGNED HAS REVIEWED AND TAKES RESPONSIBILITY FOR THIS DESIGN, AND HAS THE QUALIFICATIONS AND MEETS THE REQUIREMENTS SET OUT IN THE ONTARIO BUILDING CODE TO BE A DESIGNER.

QUALIFICATION INFORMATION REQUIRED UNLESS THE DESIGN IS EXEMPT UNDER DIVISION C-3.2.5.1 OF THE 2012 ONTARIO BUILDING CODE.

Ammar Mahrous 108546

NAME SIGNATURE BCIN

REGISTRATION INFORMATION REQUIRED UNLESS THE DESIGN IS EXEMPT UNDER DIVISION C-3.2.4.1 OF THE 2012 ONTARIO BUILDING CODE.

FIRM NAME SIGNATURE BCIN

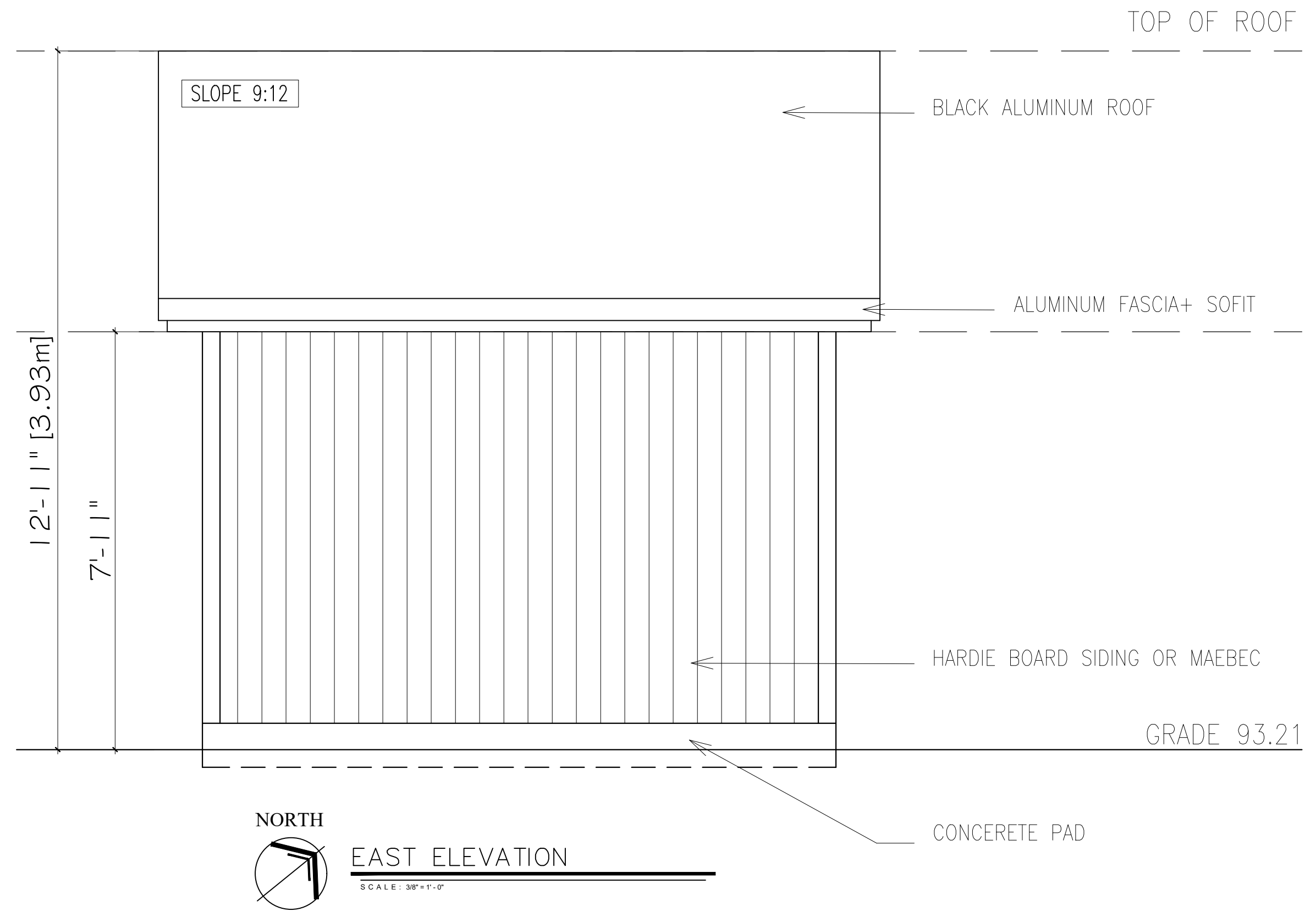

AMMAR MAHROUS
BCIN: 108546

2137 GLENHAMPTON RD
OAKVILLE ONTARIO
L6M 3W9

TEL: 416-897-7511
E-mail: AMMAR@NSPOTDESIGN.CA

ALL DRAWINGS ARE PROPERTY OF DESIGNER AND MUST BE RETURNED UPON REQUEST

DRAWINGS © DESIGNER AMMAR MAHROUS
WELLAND, ONTARIO, CANADA

REPRODUCTION IN WHOLE OR IN PART IS
FORBIDDEN WITHOUT PERMISSION OF DESIGNER

THIS DRAWING IS NOT TO BE USED FOR
ANALYSIS OR FOR ANY OTHER PURPOSES
UNLESS SPECIFICALLY NOTED OTHERWISE

AMMAR MAHROUS, BCIN 108546

NO	DATE	DESCRIPTIONS
1	Jun, 2022	Issued for 1st Review

PROJECT:
269 FORESTWOOD DR.
RESIDENCE

269 FORESTWOOD DR
OAKVILLE , ONTARIO
L6J 4E7

SCALE: AS NOTED

DRAWING:
POOL HOUSE -ELEVATIONS

DATE: JUNE 13,2022

DESIGN: AMMAR

DRAFTING: AM

ISSUED:

ACAD:

PROJ. No.: 22 - 04

A-02