

**ASSOCIATION OF ONTARIO LAND SURVEYORS**  
PLAN SUBMISSION FORM  
2018/2019

THIS PLAN IS NOT VALID UNLESS IT IS AN EMBOSSED ORIGINAL COPY ISSUED BY THE SURVEYOR in accordance with Regulation 1026, Section 20(3).

**SURVEYOR'S REAL PROPERTY REPORT - PART 1**  
PLAN OF SURVEY AND TOPOGRAPHY OF  
**UNIT 2**  
**HALTON VACANT LAND CONDOMINIUM**  
**PLAN 646**  
**TOWN OF OAKVILLE**  
REGIONAL MUNICIPALITY OF HALTON

SCALE 1 : 300

J. H. Gelbloom Surveying Limited  
Ontario Land Surveyor

2019

© COPYRIGHT 2019 J. H. Gelbloom Surveying Limited.  
The reproduction, alteration, or use of this REPORT in whole or in part, without the written permission of J. H. Gelbloom Surveying Limited is Strictly Prohibited.

**SURVEYOR'S REAL PROPERTY REPORT - PART 2**  
**REGISTERED EASEMENTS AND/OR RIGHT-OF-WAY**  
Subject to an Easement over Part 8, Plan 20R-11652 as Inst. No. H602223  
Subject to a Right-of-Way over Part 2, Plan 20R-11652 as in Inst. No. H602227 (Common Element)

**NOTABLES**  
Note of the Fences around the Subject Property.

- LEGEND**
- |   |   |               |
|---|---|---------------|
| Survey Monument Found   | N | Denotes North |
| Survey Monument Set   | S | Denotes South |
| Standard Iron Bar   | E | Denotes East  |
| Iron Bar  | W | Denotes West  |
| Plastic Bar   |   |               |
| Cut Glass   |   |               |
| Concrete Pin  |   |               |
| Origin Unknown  |   |               |
| Witness   |   |               |
| (1225) David B. Seales Surveying Ltd., O.L.S.                           |   |               |
| (1025) J. D. Barnes Ltd., O.L.S.  |   |               |
| (1325) R. Avis Surveying Inc., O.L.S.                                   |   |               |
| (1370) V. Kromar Surveyors Ltd., O.L.S.                                 |   |               |
| (MTO) Ministry of Transportation of Ontario                             |   |               |
| (MMM) MMM Geomatics Ontario Ltd., O.L.S.                                |   |               |
| P1 HALTON VACANT LAND CONDOMINIUM PLAN 646                              |   |               |
| P2 Plan 20R-11652   |   |               |
| P3 Plan 20R-1167  |   |               |
| P4 Plan of Survey by Fred G. Cunningham Inc. O.L.S. dated May 25, 2006  |   |               |
| P5 Plan of Survey by J. D. Barnes Ltd., O.L.S., dated February 23, 2018 |   |               |
| W177 Wrought Iron Fence   |   |               |
| FF Finished Floor   |   |               |
| BOC Bottom of Curb  |   |               |
| BF Board Fence  |   |               |
| UP Utility Pole   |   |               |
| DEC Deciduous   |   |               |
| CON Coniferous  |   |               |
| WV Water Valve  |   |               |
| CLF Chain Link Fence  |   |               |
| TOC Top of Curb   |   |               |
| INV Invert  |   |               |
| HYD Hydrant   |   |               |
| LP Light Pole   |   |               |
| M4 Maintenance Hole   |   |               |
| CB Catch Basin  |   |               |

**BENCHMARK**  
Elevations are Referred to the Town of Oakville Benchmark No. 57, having an Elevation of 125.0245m.

**NOTE**  
This REPORT can be updated by this office, however NO ADDITIONAL PRINTS of this ORIGINAL REPORT will be issued, subsequent to the DATE of CERTIFICATION.  
All building fees are perpendicular to property lines unless otherwise noted.

This REPORT was prepared for Grand Touring Automobiles and the undersigned accepts no responsibility for use by other parties.

**NOTE**  
Distances shown on this plan are in metres and can be converted to feet by dividing by 0.3048.

**BEARING NOTE**  
Bearings are Astronomic, and are Referred to the Northwesterly limit of Unit 1 and Unit 2, Halton Vacant Land Condominium Plan 646 as shown on, having a Bearing of N 41° 36' 50" E.

**SURVEYOR'S CERTIFICATE**  
I certify that:  
1. This survey and plan are correct and in accordance with the Surveys Act, the Surveyors Act, and the Regulations made under them.  
2. The survey was completed on the 4th day of October, 2019.

Oct 7, 2019  
Date  
A. M. (Signature)  
Party Chief: J.H. Gelbloom  
Drawn By: M.G. (Signature)  
Checked By: A.M. (Signature)  
Project: 19-169

**J. H. Gelbloom Surveying Limited**  
Ontario Land Surveyor  
476 Morden Road, Unit 102 Oakville, Ont, L6K 3W4  
Phone (905) 338-8210 Fax (905) 338-9446

#### SITE PLAN NOTES

1. THIS DRAWING USES AN R-PLAN AND SURVEY OF EXISTING  
CONDITIONS CAD DRAWING BY J. H. GELBLOOM SURVEYING  
LIMITED THAT PROJECT NO. 19-189, DATED OCT. 2019, AS AN  
UNDERLAYMENT FOR THE SITE DESIGN TO LOCATE THE ASTON  
MARTIN / BENTLEY OAKVILLE BUILDING.
2. J. H. GELBLOOM SURVEYING LIMITED IS RESPONSIBLE FOR THE  
ACCURACY OF THE SITE SURVEY CAD DRAWING (NOTED  
ABOVE) AS IT RELATES TO THE EXISTING SITE CONDITIONS.  
(LEGAL SURVEY, PROPERTY LINES, SETBACKS, EXISTING  
STREETS AND ADJACENT BUILDINGS, VIEW TRIANGLE,  
EASEMENTS, LEASE LINES, AND, ANY OTHER AGREEMENTS  
WITH THE LAND OWNERS.
3. WEIS/LGA IS RESPONSIBLE TO CONSTRUCT THE BUILDING  
AND HAVE  
SUPERIMPOSED THE BUILDING FOOT PRINT OF THE ASTON  
MARTIN / BENTLEY OAKVILLE BUILDING INTO THE J. H.  
GELBLOOM SURVEYING LIMITED CAD SITE SURVEY PLAN (AS  
NOTED ABOVE).
4. SITE WORK IN THE DRAWING IS FOR REFERENCE ONLY.  
REFER TO TRAFALGAR CIVIL SITE PLANS FOR ALL SITE  
RELATED WORK.

#### SITE PLAN LEGEND

##### REFER TO SITE PLAN NOTES

---	EXISTING PROPERTY LINE
---	EXISTING EASEMENT
---	ASPHALT PAVING AREA
---	PAINTED DIAGONAL REGION LINES
---	FINISHED CONCRETE
---	HEAVY DUTY CONCRETE PAVERS
---	LANDSCAPED AREA REFER TO LANDSCAPE
---	FIRE ACCESS ROUTE - HEAVY DUTY ASPHALT
---	SNOW DEPOSIT AREA
---	SNOW MELT SYSTEM AREA
---	GRAVEL AREA
---	ACCESSIBLE CURB RAMP C/W TACTILE INDICATOR
---	ACCESSIBLE PARKING SIGN
---	FH FIRE HYDRANT
---	FDC FIRE DEPARTMENT CONNECTION
---	GM GAS METER REFER TO MECH
---	PRINCIPAL BUILDING ENTRANCE
---	EXIT
---	PEDESTRIAN ACCESS DOOR
---	NEW VEHICLE DELIVERY DOOR
---	CAR OVERHEAD DOOR
---	LAMP STANDARD / BOLLARD LIGHT FIXTURE
---	EV CHARGING STATION - INSTALLED / PROPOSED

REFER TO A102 - ROOF PLAN FOR ROOF TOP UNITS LOCATIONS AND SCREENING.  
REFER TO CIVIL PLANS FOR DRAINAGE ELEVATIONS, CATCH BASIN LOCATIONS.  
REFER TO LANDSCAPE PLANS FOR ALL LANDSCAPE ITEMS.  
REFER TO ELECTRICAL FOR ALL ELECTRICAL ITEMS.

#### BUILDING ENVELOPE

##### ISSUE DATE:

NO.	DATE	DESCRIPTION
1	2021.08.13	ISSUED FOR BRANDS DESIGN REVIEW
2	2021.11.05	ISSUED FOR SPA
3	2022.04.17	ISSUED FOR SPA RE-SUBMISSION 1
4	2022.06.17	ISSUED FOR BUILDING ENVELOPE TENDER
5	2022.06.03	ISSUED FOR SPA RE-SUBMISSION 2
6	2022.06.06	ISSUED FOR COMMITTEE OF ADJUSTMENT

##### PROJECT:

## ASTON MARTIN & BENTLEY DEALERSHIP

1311 NORTH SERVICE ROAD WEST  
OAKVILLE, ONTARIO

##### DRAWING TITLE:

## SITE PLAN

PROJECT NO: 19890  
SCALE: As Indicated  
DRAWN BY: Author  
REVIEWED BY: Checker

PROJECT NORTH  
N

##### DRAWING NO:

# A010



SITE PLAN  
A010  
1:300

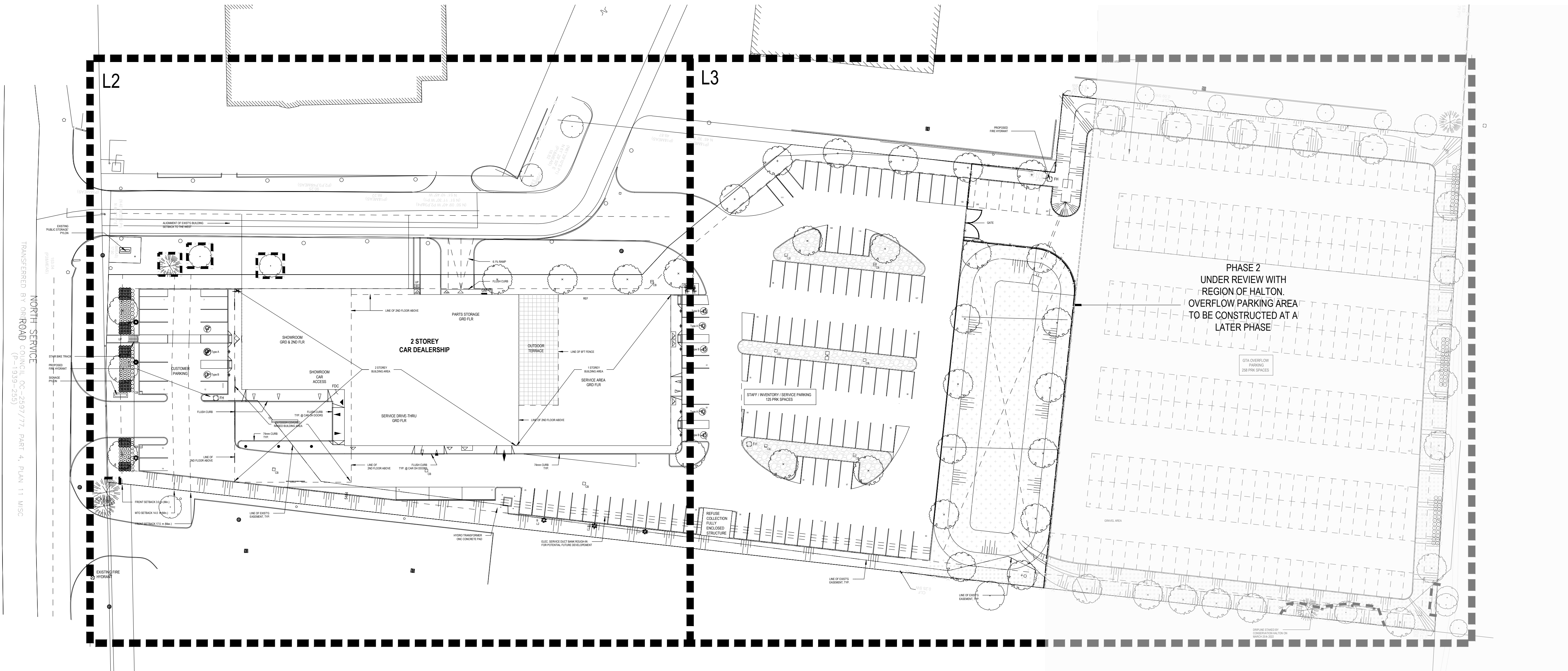

1 LANDSCAPE PLAN  
L-1 1:500

#### LEGEND

- PROPOSED DECIDUOUS TREE
- PROPOSED CONTINUOUS SHRUB BED
- HYDROSEEDING
- TREE PROTECTION FENCING PER TOWN OF OAKVILLE STANDARDS
- EXISTING DECIDUOUS TREE TO REMAIN
- EXISTING CONIFEROUS TREE TO REMAIN
- SOD SODDED AREA
- CSW CONCRETE WALKWAY

#### GENERAL NOTES

- Do not scale the drawings. All dimensions are in millimetres unless noted otherwise.
- This drawing is to be read in conjunction with the overall master plan and engineering drawings prepared by the project engineer and site plans prepared by the project architect.
- The contractor shall check and verify all existing and proposed grading and conditions on the project and immediately report any discrepancies to the consultant before proceeding with any work.
- The contractor is to be aware of all existing and proposed services and utilities. The contractor is responsible for having all underground services and utility lines staked by each agency having jurisdiction prior to commencing work.
- This drawing is to be used for development approval only. For layout of all work refer to construction drawings.
- Plant quantities indicated on the plan supercede the quantities from the plant list (report any discrepancies to the landscape architect).
- Do not leave any holes open overnight.
- Keep area outside construction zone clean and useable by others at all times. Contractor shall thoroughly clean areas surrounding the construction zone at the end of each work day.
- Contractor to make good any and all damages outside of the development area that may occur as a result of construction at no extra cost.
- This drawing is Copyright MHBC 2022.

2.	JUNE 09, 2022	ISSUED FOR MINOR VARIANCE	CC
2.	APRIL 1, 2022	ISSUED FOR SPA	HH
1.	NOVEMBER 3, 2021	ISSUED FOR SPA	CC
REVISION NO.	DATE	ISSUED / REVISION	BY



PLANNING  
URBAN DESIGN  
& LANDSCAPE  
ARCHITECTURE

230-7050 WESTON ROAD WOODBRIDGE, ON, L4L 6G7 | P: 905 761 5588 F: 905 761 5589 | WWW.MHBCPLAN.COM

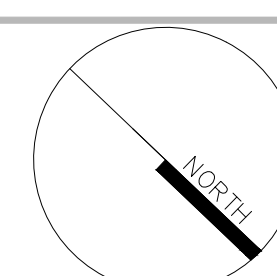
<div>STAMP</div> <div></div> <div>ISSUED FOR SPA ONLY NOT FOR CONSTRUCTION</div> <div><small>All drawings and specifications are instruments of service and will remain the property of MHBC Planning and must be returned at the completion of the work. This drawing shall not be used for construction purposes unless the drawings are marked 'Issued for Construction' and the professional seal is signed and dated by the landscape architect.</small></div> <div>PROJECT</div> <div>1333 NORTH SERVICE ROAD W. OAKVILLE, ON</div> <div>FILE NAME</div> <div>LANDSCAPE PLAN</div> <div>SOURCE</div> <div><small>N:\19279\VA - 1333 North Service Road\2. Drawings\4. Landscape\5. 05-30-2022\19279A - Landscape Plan - 05-30-2022.dwg</small></div>	DATE	OCTOBER 2021
	DRAWN BY	CC
	PLAN SCALE	1:500
	FILE NO.	19279A
	CHECKED BY	N.M.
	OTHER	
		
	DWG NO.	L1

LEGEND - KEYNOTES	
TAG	DESCRIPTION
001	ALUMINUM COMPOSITE PANEL CLADDING SYSTEM, ACM 1, COLOR: WHITE
001a	ALUMINUM PANEL CLADDING SYSTEM, AP 1, COLOR: WHITE TO MATCH ACM 1
002	PREFINISHED METAL SIDING SYSTEM, MSc 1, COLOR: GREY
003	GLAZED ALUMINUM CURTAIN WALL SYSTEM
004	GLAZED DOOR
005	SOLID DOOR, COLOUR TO MATCH TRAPEZIUM METAL CLADDING SYSTEM, GREY
006	OVERHEAD DOOR, HIGH SPEED W/ GLAZED PANELS
007	OVERHEAD DOOR, HIGH SPEED W/ SOLID PANELS
008	OVERHEAD DOOR, SECTIONAL W/ SOLID PANELS
009	SIGNAGE
010	ROOF TOP UNIT SCREENS, TYP. COLOUR TO MATCH TRAPEZIUM METAL CLADDING SYSTEM, GREY
011	EXTERIOR WALL MOUNTED LIGHTS
012	ROOF SCUPPER, WALL MOUNTED
013	FIRE DEPARTMENT CONNECTION
014	MECHANICAL UNIT (REFER TO MECHANICAL DRAWINGS)
017	ROOF HATCH



4 WEST ELEVATION

A200 ssp 1 : 100

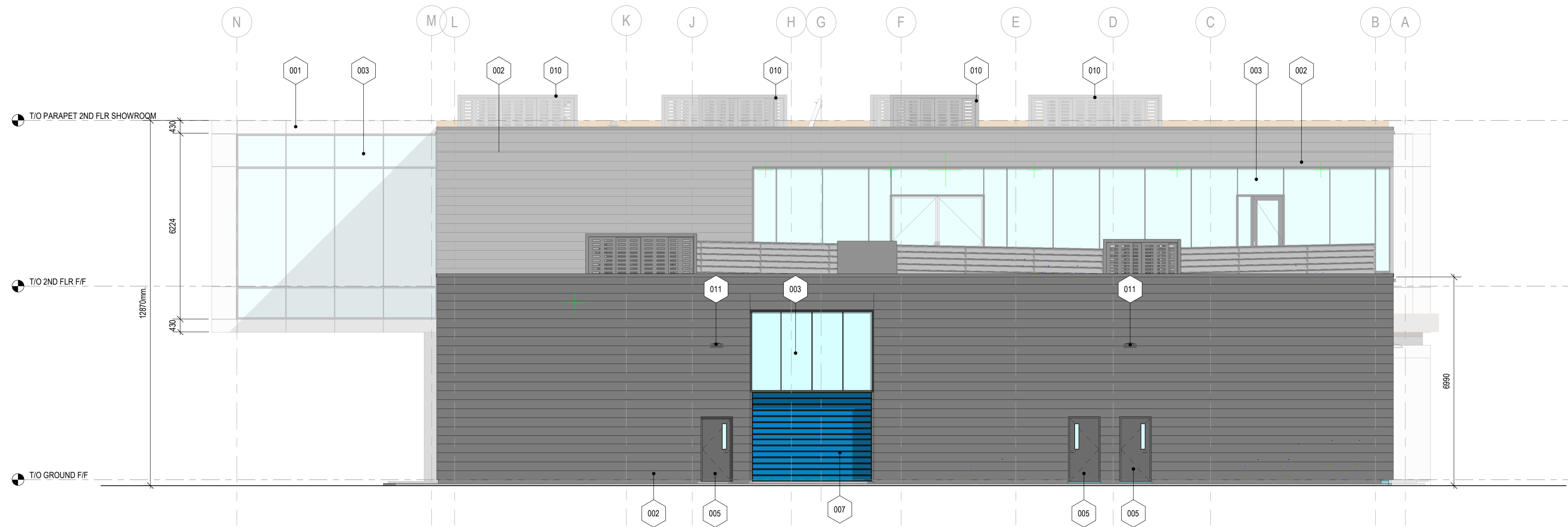

2 NORTH ELEVATION

A200 ssp 1 : 100

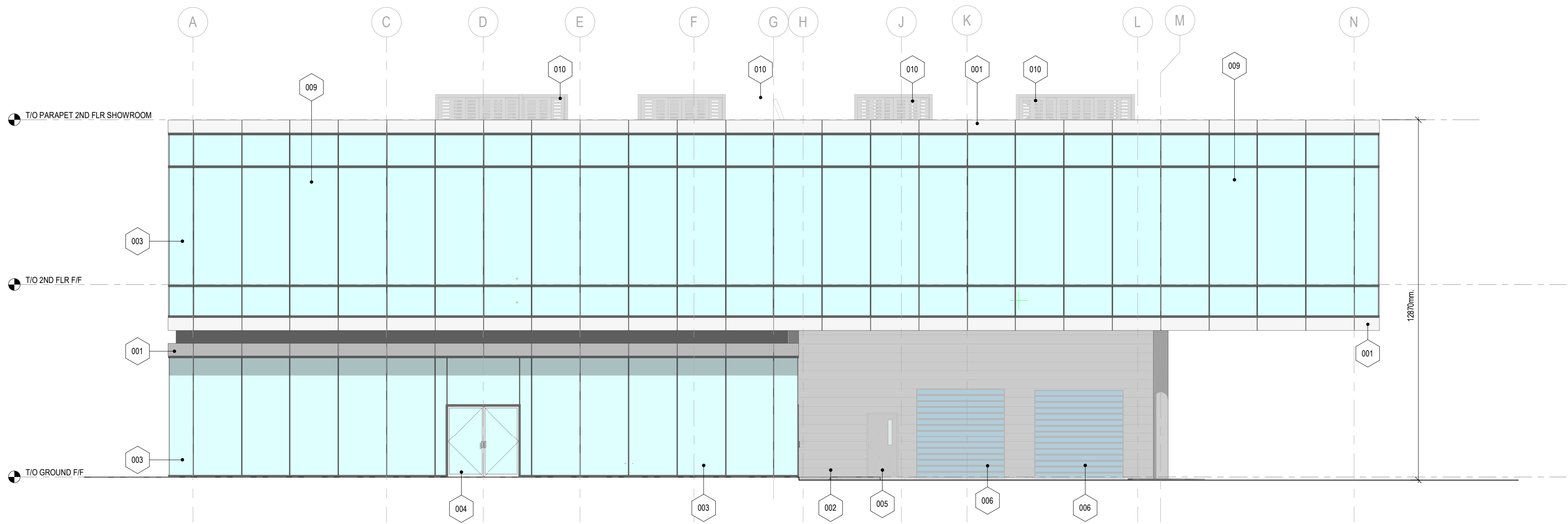

3 SOUTH ELEVATION

A200 ssp 1 : 100



1 EAST ELEVATION

A200 ssp 1 : 100

ISSUE DATE:

NO.	DATE	DESCRIPTION
1	2022.06.06	ISSUED FOR COMMITTEE OF ADJUSTMENT
2	2021.03.25	ISSUED FOR SPA RE-SUBMISSION 1
1	2021.11.05	ISSUED FOR SPA

PROJECT:

ASTON MARTIN &  
BENTLEY  
DEALERSHIP

1333 NORTH SERVICE ROAD  
OAKVILLE, ONTARIO

DRAWING TITLE:

EXTERIOR  
ELEVATIONS

PROJECT NO:

19890

SCALE:

1 : 100

DRAWN BY:

Author

REVIEWED BY:

Checker

DRAWING NO:

A200