

This drawing, as an instrument of service, is provided by and is the property of Canadian Building Design.

The contractor must verify and accept responsibility for all dimensions and conditions on site and must notify Canadian Building Design of any variations from the supplied information. Canadian Building Design is not responsible for the accuracy of survey, structural, mechanical, electrical or engineering information shown on this drawing. Refer to the appropriate engineering drawings before proceeding with the work.

Construction must conform to all applicable codes and requirements of authorities having jurisdiction. This drawing is not to be scaled.

21/11/08	ISSUED FOR CoFA APPLICATION	SC
Date	No. Description	By
Mark void all prints dated previous to final date above.		
REVISIONS & SETS ISSUED		



Ph: 416-791-6283

Registered Designers
Architectural Technologists

PROJECT:

Additions to Residence

LOCATION:

209 Chalmers Street
Oakville, ON

DRAWING NAME:

Site Plan

Date:	Feb. 2021	Scale:	3/32" = 1'-0"
Project North:		Drawn By:	SC
		Checked By:	SC
		Project No:	2105
		DWG. No.:	A1

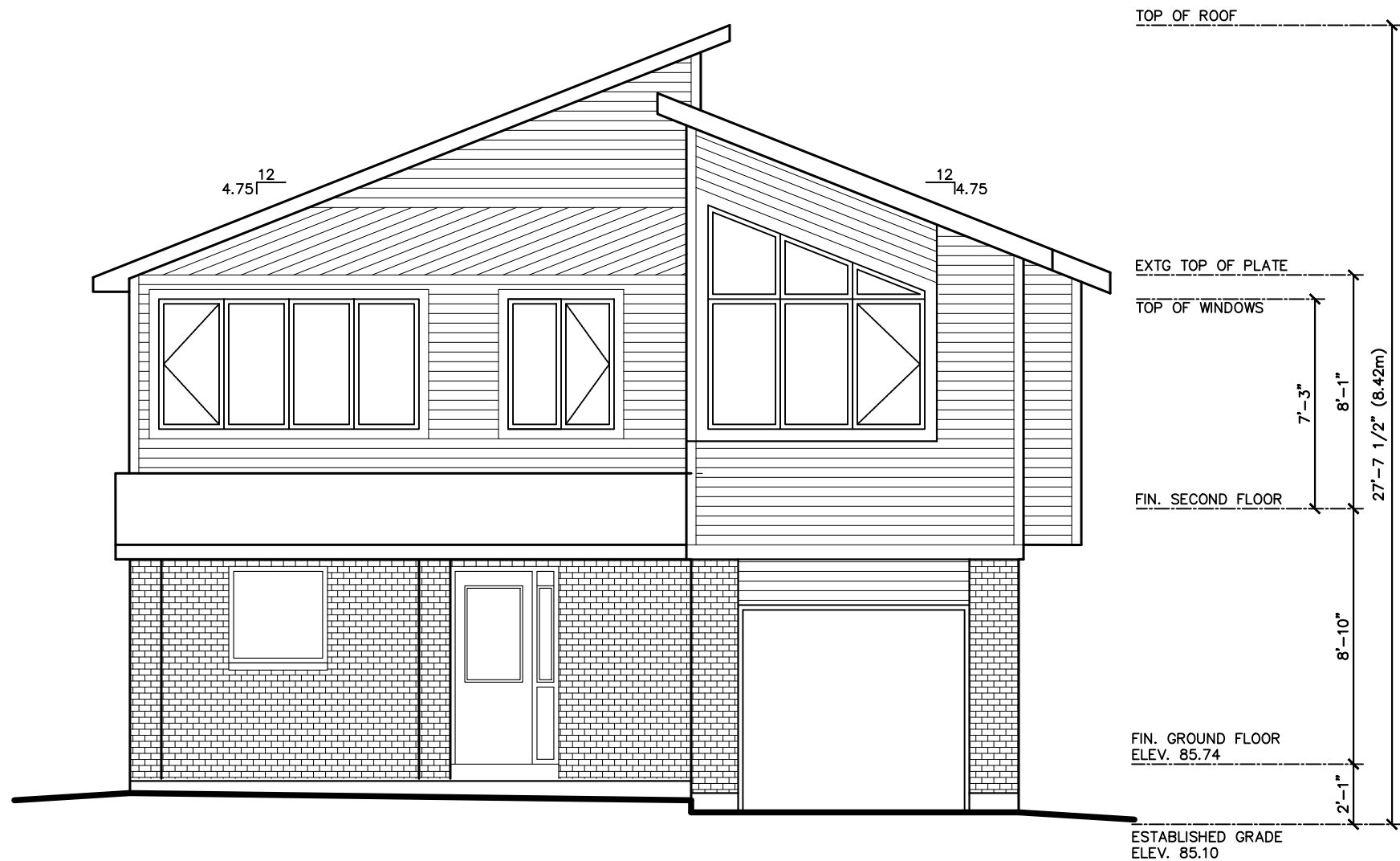

This drawing, as an instrument of service, is provided by and is the property of Canadian Building Design.

The contractor must verify and accept responsibility for all dimensions and conditions on site and must notify Canadian Building Design of any variations from the supplied information. Canadian Building Design is not responsible for the accuracy of survey, structural, mechanical, electrical or engineering information shown on this drawing. Refer to the appropriate engineering drawings before proceeding with the work.

Construction must conform to all applicable codes and requirements of authorities having jurisdiction. This drawing is not to be scaled.

21/11/08		ISSUED FOR CofA APPLICATION	SC
Date	No.	Description	By
Mark void all prints dated previous to final date above.			
REVISIONS & SETS ISSUED			



CANADIAN
BUILDING
DESIGN

Registered Designers
Architectural Technologists

Ph: 416-791-6283

PROJECT:

Additions to Residence

LOCATION:

209 Chalmers Street
Oakville, ON

DRAWING NAME:

Front Elevation

Date:	Feb. 2021	Scale:	3/16" = 1'-0"
Project North:		Drawn By:	SC
		Checked By:	SC
		Project No:	2105
		DWG. No.:	A5



This drawing, as an instrument of service, is provided by and is the property of Canadian Building Design.

The contractor must verify and accept responsibility for all dimensions and conditions on site and must notify Canadian Building Design of any variations from the supplied information. Canadian Building Design is not responsible for the accuracy of survey, structural, mechanical, electrical or engineering information shown on this drawing. Refer to the appropriate engineering drawings before proceeding with the work.

Construction must conform to all applicable codes and requirements of authorities having jurisdiction. This drawing is not to be scaled.

21/11/08		ISSUED FOR CofA APPLICATION	SC
Date	No.	Description	By
Mark void all prints dated previous to final date above.			
REVISIONS & SETS ISSUED			



Ph: 416-791-6283

Registered Designers
Architectural Technologists

PROJECT:

Additions to Residence

LOCATION:

209 Chalmers Street
Oakville, ON

DRAWING NAME:

Left Side Elevation

Date:	Feb. 2021	Scale:	3/16" = 1'-0"
Project North:		Drawn By:	SC
		Checked By:	SC
		Project No:	2105
		DWG. No.:	A6



This drawing, as an instrument of service, is provided by and is the property of Canadian Building Design.

The contractor must verify and accept responsibility for all dimensions and conditions on site and must notify Canadian Building Design of any variations from the supplied information. Canadian Building Design is not responsible for the accuracy of survey, structural, mechanical, electrical or engineering information shown on this drawing. Refer to the appropriate engineering drawings before proceeding with the work.

Construction must conform to all applicable codes and requirements of authorities having jurisdiction. This drawing is not to be scaled.

21/11/08		ISSUED FOR CofA APPLICATION	SC
Date	No.	Description	By

Mark void all prints dated previous to final date above.

REVISIONS & SETS ISSUED



Ph: 416-791-6283

Registered Designers
Architectural Technologists

PROJECT:

Additions to Residence

LOCATION:

209 Chalmers Street
Oakville, ON

DRAWING NAME:

Rear Elevation

Date:	Feb. 2021	Scale:	3/16" = 1'-0"
Project North:		Drawn By:	SC
		Checked By:	SC
		Project No:	2105
		DWG. No.:	A7

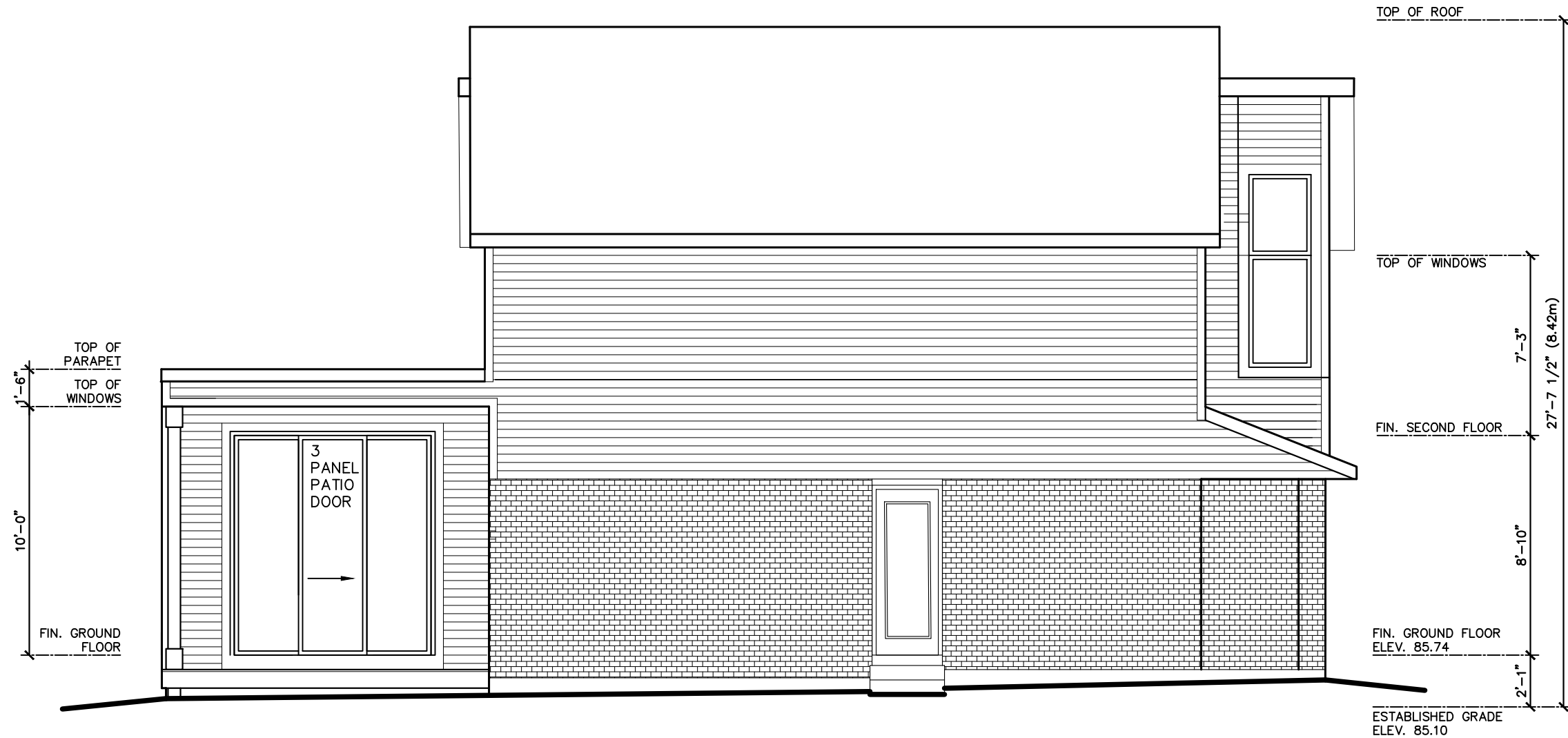

This drawing, as an instrument of service, is provided by and is the property of Canadian Building Design.

The contractor must verify and accept responsibility for all dimensions and conditions on site and must notify Canadian Building Design of any variations from the supplied information. Canadian Building Design is not responsible for the accuracy of survey, structural, mechanical, electrical or engineering information shown on this drawing. Refer to the appropriate engineering drawings before proceeding with the work.

Construction must conform to all applicable codes and requirements of authorities having jurisdiction. This drawing is not to be scaled.

21/11/08	ISSUED FOR CofA APPLICATION	SC
Date	No. Description	By
Mark void all prints dated previous to final date above.		
REVISIONS & SETS ISSUED		



CANADIAN
BUILDING
DESIGN

Registered Designers
Architectural Technologists

Ph: 416-791-6283

PROJECT:

Additions to Residence

LOCATION:

209 Chalmers Street
Oakville, ON

DRAWING NAME:

Right Side Elevation

Date:	Feb. 2021	Scale:	3/16" = 1'-0"
Project North:		Drawn By:	SC
		Checked By:	SC
		Project No:	2105
		DWG. No.:	A8