

NOTES

THIS DRAWING, AS AN INSTRUMENT OF SERVICE, IS PROVIDED BY AND IS THE PROPERTY OF THE DESIGNER. THE CONTRACTOR MUST VERIFY AND ACCEPT RESPONSIBILITY FOR ALL DIMENSIONS AND CONDITIONS ON SITE AND NOTIFY THE DESIGNER OF ANY VARIATIONS FROM THE SUPPLIED INFORMATION. THE DESIGNER IS NOT RESPONSIBLE FOR THE ACCURACY OF SURVEY, STRUCTURAL, MECHANICAL, ELECTRICAL INFORMATION SHOWN ON THIS DRAWING. REFER TOT HE APPROPRIATE ENGINEERING DRAWINGS (I.E. FLOOR LAYOUT, TRUSS LAYOUT) BEFORE PROCEEDING WITH THE WORK. CONSTRUCTION MUST CONFORM TO ALL APPLICABLE CODES AND REQUIREMENTS OF AUTHORITIES HAVING JURISDICTION.

DRAWINGS SHALL NOT BE SCALED. THESE DRAWINGS SHALL NOT BE USED FOR CONSTRUCTION PURPOSES UNTIL THE REQUIRED BUILDING PERMITS HAVE BEEN ISSUED.

No.	DATE:	REVISION
1	FEB 23, 2022	ISSUED FOR PERMIT

SEALS

SE

SCHILLER
ENGINEERING INC.

2157 ROYAL WINDSOR DRIVE, UNIT 4
MISSISSAUGA, ON L5J 1K5
PHONE: 905-822-1666
EMAIL: TRAVIS@SCHILLERENGINEERING.CA

CLIENT

PRIVATE RESIDENCE

PROJECT

3119 VICTORIA STREET,
OAKVILLE, ON

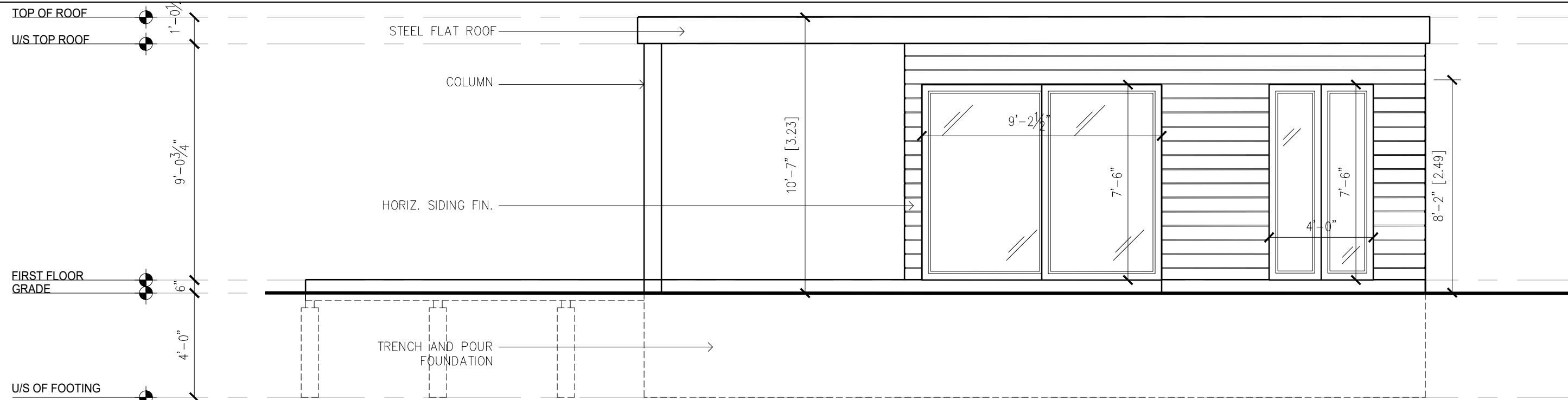

3119 VICTORIA STREET, OAKVILLE
PROPOSED NORTH ELEVATION

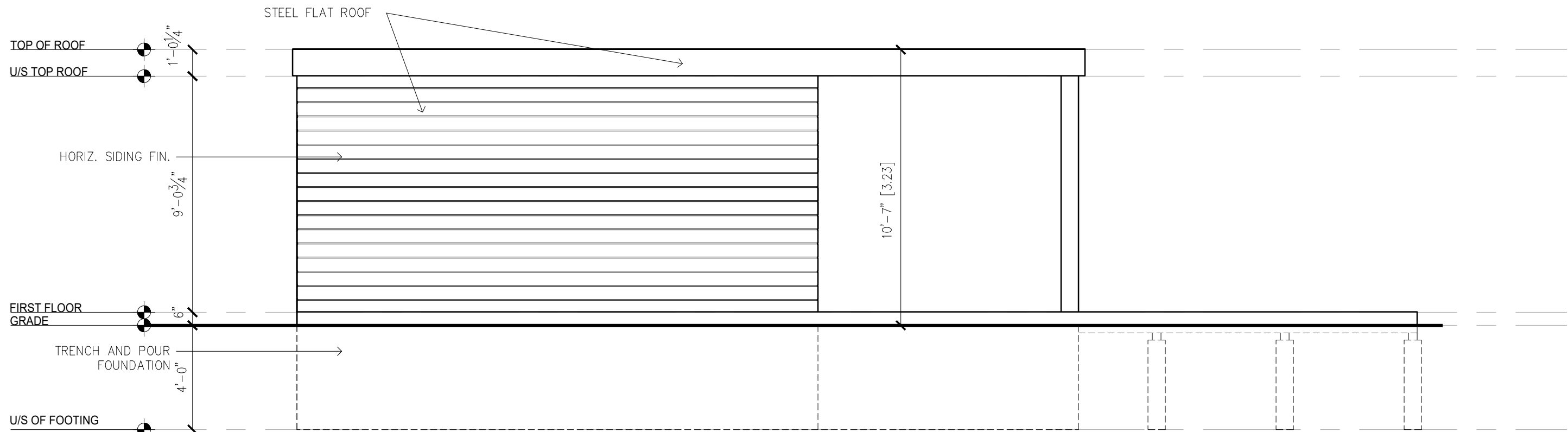

3119 VICTORIA STREET, OAKVILLE
PROPOSED SOUTH ELEVATION

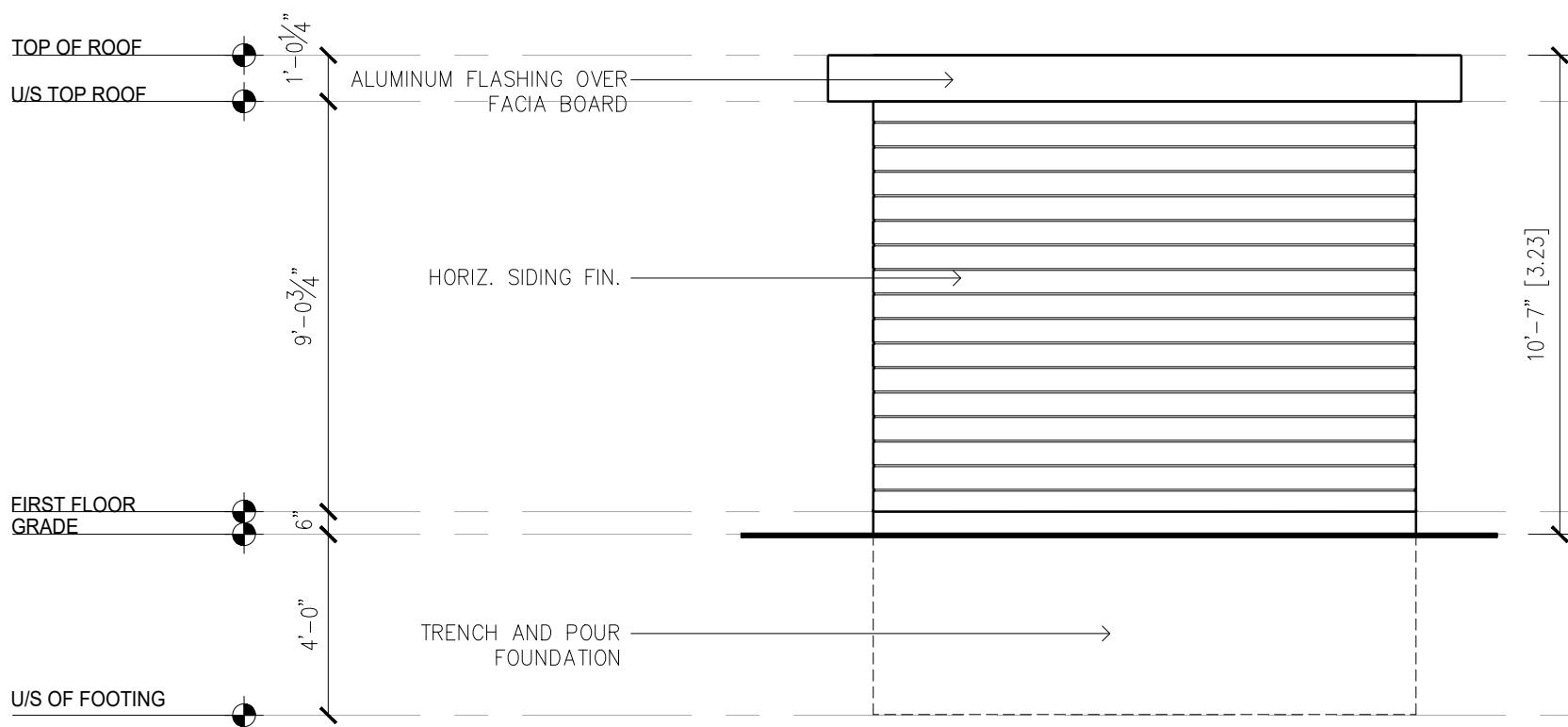

3119 VICTORIA STREET, OAKVILLE
PROPOSED WEST ELEVATION

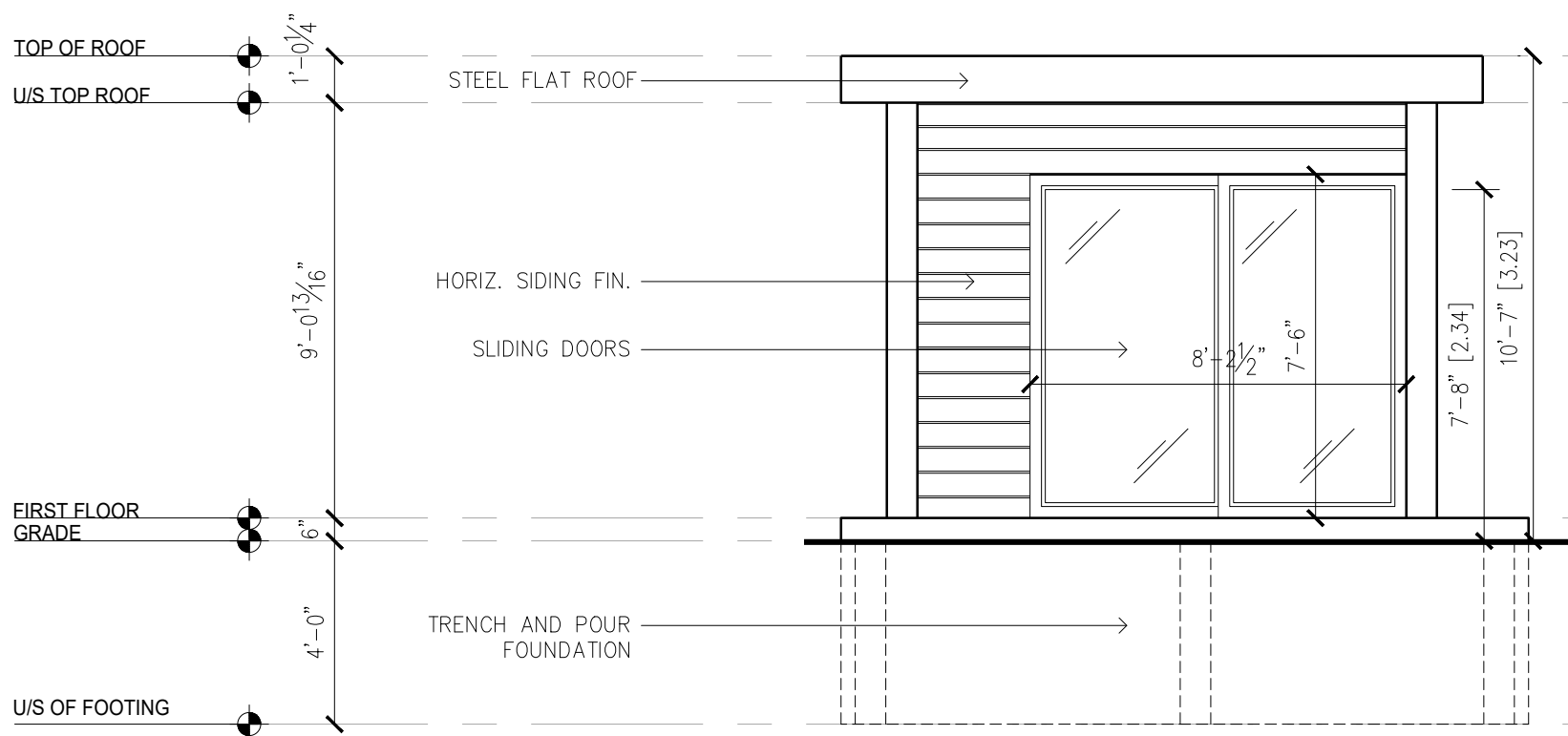

3119 VICTORIA STREET, OAKVILLE
PROPOSED EAST ELEVATION

NOTES

THIS DRAWING, AS AN INSTRUMENT OF SERVICE, IS PROVIDED BY AND IS THE PROPERTY OF THE DESIGNER. THE CONTRACTOR MUST VERIFY AND ACCEPT RESPONSIBILITY FOR ALL DIMENSIONS AND CONDITIONS ON SITE AND NOTIFY THE DESIGNER OF ANY VARIATIONS FROM THE SUPPLIED INFORMATION. THE DESIGNER IS NOT RESPONSIBLE FOR THE ACCURACY OF SURVEY, STRUCTURAL, MECHANICAL, ELECTRICAL INFORMATION SHOWN ON THIS DRAWING. REFER TOT HE APPROPRIATE ENGINEERING DRAWINGS (I.E. FLOOR LAYOUT, TRUSS LAYOUT) BEFORE PROCEEDING WITH THE WORK. CONSTRUCTION MUST CONFORM TO ALL APPLICABLE CODES AND REQUIREMENTS OF AUTHORITIES HAVING JURISDICTION.

DRAWINGS SHALL NOT BE SCALED. THESE DRAWINGS SHALL NOT BE USED FOR CONSTRUCTION PURPOSES UNTIL THE REQUIRED BUILDING PERMITS HAVE BEEN ISSUED.

No.	DATE:	REVISION
1	FEB 23, 2022	ISSUED FOR PERMIT

SEALS

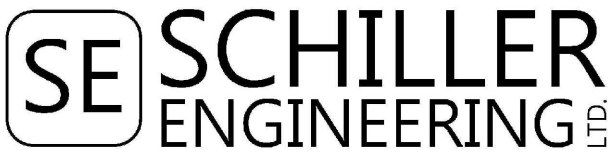

2157 ROYAL WINDSOR DRIVE, UNIT 4
MISSISSAUGA, ON L5J 1K5
PHONE: 905-822-1666
EMAIL: TRAVIS@SCHILLERENGINEERING.CA

CLIENT

PRIVATE RESIDENCE

PROJECT

3119 VICTORIA STREET,
OAKVILLE, ON

PAGE

CABANA ELEVATIONS

APPROVED BY:	TS	A2.1
DATE:	FEB. 2022	
PROJECT No.	2022SE135	